THE WEATHER
Fair, slightly colder tonight. Saturday fair, moderate northwest to west winds diminishing.

THE LOWELL SUN

6 O'CLOCK

ESTABLISHED 1878 LOWELL MASS. FRIDAY NOVEMBER 26 1909 PRICE ONE CENT

NIGHT EDITION

15 NEW FIREMEN

The Mayor Signs Bill Authorizing Their Salaries

It Was Expected That He Would Veto the Measure—Increased Demand for Out-Door Relief Follows Change in Weather

And now who get the jobs?

The mayor this morning signed the bill providing for an appropriation of $1375 to pay the salaries of 15 additional permanent firemen for the month of December. The 15 have not been appointed as yet as there are some doubt as to whether the mayor would favor the measure. It was expected at city hall that he would veto the measure.

The new auto truck for the protective department is expected to arrive on December 1.

Sewer Committee to Meet

The sewer committee will meet on Monday evening at city hall.

More Demands for Aid

Business has started up in the out-door aid department of the charity department, while there is an increased demand on the dispensary, both being attributable to the sudden changes in the weather. The health department reports conditions normal.

Contract for Drugs

The contract for drugs was awarded by Purchasing Agent Mackenzie this morning to John H. O'Neil of Lawrence and Wamesit streets whose bid was $64. The other bidders were F. O. Lewis, $68.75 and Falls & Burkinshaw, $73.

For New Dwelling

Edward S. Loman today took out a permit to build a $3500 dwelling in Wesley street near Pine.

FUNERALS

JACKSON—The funeral of Edmund Jackson took place Wednesday afternoon from the Edson cemetery chapel, Rev. John Wilde officiating. There was singing by Mrs. Phillips. The bearers were Walter Atwood, Charles Atwood, S. Booth and Charles F. Dumas. Burial was in the Edson cemetery under direction of C. M. Young.

O'ROURKE—The funeral of John O'Rourke took place from the funeral parlors of John J. O'Connell Thursday afternoon at 2.30 o'clock. Services were held at St. Peter's church, Rev. Fr. O'Brien officiating. The bearers were Messrs. George Conway, Thomas Burns, James Conway, John O'Rourke, Thomas O'Rourke and Jas. O'Rourke. The burial was in the Catholic cemetery, where Rev. Fr. O'Brien read the committal prayers. The funeral was under the direction of Undertaker John J. O'Connell.

HALL—The funeral of Mrs. Harriet G. Hall took place from the Talbot memorial chapel in the Lowell cemetery this morning at 11 o'clock and was largely attended. The floral offerings were numerous and beautiful. The services were conducted by Rev. Geo. R. Dean, pastor of St. Paul's M. E. church and the bearers were Messrs. Leforest A. Hall, William E. Hall, E. P. Tenney and Nathan W. Frye. The interment was in the family lot in the Lowell cemetery. Undertaker J. B. Currier & Co. in charge.

MORIARTY—The funeral of the late Patrick Moriarty took place this morning at 8.30 o'clock from his home, 161 East Meadow road, and was largely attended. The cortege proceeded to St. Patrick's church, where at 9 o'clock a mass of requiem was sung by Rev. Timothy Callahan. The choir under the direction of Mr. Michael J. Johnson sang the Gregorian mass, the solos being sustained by Miss Alice E. Murphy and Mr. Andrew A. McCarthy. Mr. Johnson presided at the organ. Among the floral tributes was a large sheaf of wheat from the family. The bearers were Frank Davey, Edward Maguire, Thomas Lee and Thomas Dolan. At the grave Rev. John McHugh read the committal prayers and the burial was in the Catholic cemetery. Interment was under the direction of Undertakers J. F. O'Donnell & Sons.

O'DEA—The funeral of Mrs. Mary O'Dea took place from the home of her daughter, Mrs. Thomas Dunlavey, 61 Pine Hill street, Thursday morning at 9 o'clock and a mass of requiem was sung at St. Peter's church at 9.30 o'clock by Rev. John T. O'Brien. The choir sang the Gregorian mass, and at the offertory, Mr. James E. Donnelly sang "Jesu Salvator Mundi," and after the elevation Miss May E. Whiteley sang "Pie Jesu." Mrs. J. W. McKennedy presided at the organ. The bearers were Messrs. Michael Connolly, John McInerney, Patrick Shannon, Patrick Dolan, Michael Maher and Patrick Hogan. The burial was in the Catholic cemetery, where Rev. Fr. O'Brien read the burial service. There were many beautiful floral offerings, among them being a pillow inscribed "Mother," from the sons, Patrick and James, and a wreath with ribbon marked "Grandma," from the Dunlavey children, and many others. Undertaker John J. O'Connell had charge.

CLUER—The funeral of Arthur H. Cluer was held Wednesday afternoon from High Street Congregational church. There were many present representing the many walks of life in which Mr. Cluer had been prominent. Rev. A. C. Ferrin officiated and there was singing by Mrs. W. H. Pepin and Harry Hopkins. They sang "Beautiful Isle of Somewhere," "Face to Face" and "Good Bye." There were delegations present from the Middlesex North Agricultural society; Centralville lodge, I. O. O. F.; Centralville lodge of Rebekahs, Canton Pawtucket, Patriarchs Militant, Pentucket lodge of Masons, Dracut Grange, Centralville lodge of the Royal Arcanum, and the Lowell Co-operative association. The services were very impressive. Rev. Mr. Ferrin spoke feelingly of the memories of the deceased which would remain with his friends always, and of the surer faith and hope which his life had instilled into the lives of others. The bearers were J. F. Flemings, Geo. H. Taylor, Geo. W. Trull, John Peabody, John Stewart and John M. Kingsbury. Burial will be at Woburn, today, and the Centralville lodge of Odd Fellows will attend, and their services will be held at the grave. Undertaker John A. Weinbeck was in charge of the funeral.

FLEMING—The funeral of John Fleming took place from his late residence Wednesday afternoon, Rev. J. M. Craig officiating.

A quartet composed of Jeanie Rodger, Mrs. Ella Burns, E. D. B. Smith and John McLaren sang "Safe in the Arms of Jesus," "Abide With Me," and "The Christian's Goodnight." The bearers were Joseph Briscoe, George Briscoe, Alfred Briscoe and George McElroy.

There were many beautiful floral offerings, including: Pillow inscribed "Father," from son; standing wreath on base, Mr. and Mrs. Joseph Hurley; sheaf of wheat and violets, Mr. and Mrs. Wm. Elvin; cross and crown on base, employes of Ingrain and Axminster Dyeing departments of Bigelow Carpet Co.; sheaf of wheat and Easter lilies, Alexander Walker and family; spray of white chrysanthemums, Mr. and Mrs. William Barris; wreath of galax leaves and violets, Piper club; wreath of roses from neighbors; wreath of violets and roses, Blanche S. Griffiths; spray of pink carnations, Mr. and Mrs. Holbrook; spray of white chrysanthemums, Mr. and Mrs. James Caddell; spray of chrysanthemums and pinks, Mr. and Mrs. James Halstead and family; spray of roses, Miss Etta Rutherford. Burial was in the Edson cemetery, under the direction of C. M. Young.

DEATHS

PERHAM—Miss N. Jennie Perham, a former resident of Lowell, died Nov. 24 at her home, 29 Summer street, Lawrence, aged 69 years and 3 months.

PENDERGAST—Mrs. Elsie Pendergast, wife of Albert Pendergast, died yesterday at her home, 9 Watson avenue, aged 49 years. The body was removed to the rooms of C. H. Molloy & Sons.

WALSH—Thomas Walsh died yesterday morning at the City hospital. He leaves a sister, Miss Mary Walsh, and one brother, William. The body was removed to the chapel of J. F. O'Donnell & Sons.

SIMPSON—Mrs. Mary Simpson died yesterday at her home, 7 Brown's court off Lakeview avenue. She leaves two brothers, Patrick and Hugh Maguire of Ireland; one sister, Mrs. Barney Barry of Ireland; two nieces, Mrs. Henry Stewart and Mrs. John Carney, and one nephew, John McCaffrey, all of this city.

MORIARTY—Patrick Moriarty, 60 years of age, died early Wednesday morning at the home of his daughter, Mrs. Ralph Cote, 161 East Meadow road. He is survived by two daughters, Mrs. Ralph Cote and Mrs. Thomas Dolan, the latter of Nashua, N. H., and three sons, Daniel, Patrick and James Moriarty.

MATTALL—Colby Mattall, well known as a blacksmith, with place of business in Perry street, died yesterday morning at his home, 161 Lawrence street, aged 37 years. Besides his wife, he leaves two sisters, Mrs. Smith and Mrs. Partigan of Washington, D. C., and four brothers, Fletcher of Medford, Mass., Levi, Weldon and James Mattall of Washington, D. C.

FUNERAL NOTICES

SIMPSON—The funeral of Mary Simpson will take place from her late home, 7 Cronin's court off Lakeview avenue, tomorrow (Saturday) morning at 8 o'clock. Funeral high mass at St. Michael's church at 9 o'clock. C. H. Molloy & Sons, undertakers, in charge.

HILL—The funeral of Grace I. Hill will take place at 2 o'clock Sunday afternoon from the residence of Mr. Geo. A. Scribner, 158 Westford street. Friends invited. J. A. Weinbeck, undertaker.

MATTALL—The funeral of Colby Mattall will take place Saturday morning at 8 o'clock from his late home, 161 Lawrence street. Requiem mass at St. Peter's church at 9 o'clock. Higgins Brothers, undertakers.

CHASE—The funeral of Francis Nelson Chase will take place Saturday afternoon, at 2 o'clock, from the residence of S. N. Wood, Hosford Square.

WHIPPET RACES

BAD WEATHER INTERFERED WITH THE SPORT

About 300 sports saw the first heats run at the Whippet club grounds at Dooley's Landing yesterday in very bad weather. These dogs won their heats and will run off on Saturday afternoon: Fido, Lawrence; Hallowe'en, Lawrence; Bed-o'-Stone, Lowell; Young Joe, Lawrence; Red Rose, Lawrence; Ribbs, Providence, R. I.; Starlight, Lowell; Sir Joseph, Providence, R. I.; Spiritualist, Lawrence. Mulvaney's Starlight, the prohibition favorite, Tighe's Falmouth did not run, the owner being afraid that his dog had cold feet.

KILLED HERSELF

Woman's Body Found Hanging in Closet

CONCORD, Nov. 26.—Miss Martha Olsen, aged 37 years, committed suicide Wednesday night at the residence of Adams Tolman on the Lexington road, where she was employed as a domestic.

She came to this country from Norway last June, and last Tuesday went to work for the Tolmans. Previous to this she worked at two other places in Concord.

Yesterday morning, when she did not arise to get breakfast a search was made, and she was found hanging in a closet of her room.

PURSUING ROBBERS

BEDFORD, Ind., Nov. 26.—The countryside was aroused today to a pursuit of robbers when it was found that following the murder of George Moss in his store near here on Wednesday, the safe in the postoffice at Tunnelton was blown open and cleared of cash and stamps last night.

Sheriff Box with deputies and bloodhounds with which he attempted to follow the trail of the men that robbed and murdered Ross went immediately to Tunnelton.

If you want help at home or in your business, try The Sun "Want" column.

DIVORCE COURT

Case of Ross vs. Ross on Trial Today

The superior court, without jury, Judge Sanderson presiding, took up the contested divorce cases, and the first heard was that of Ross vs. Ross, a Newburyport case which was on trial all day Wednesday.

In this case the libellant declares that the libellee was guilty of confirmed habits of intoxication and another statutory offence, while on the other hand the libellee replies that the libellant was guilty of cruelty, and of a statutory offence and she asks that she be granted the divorce, and also asks for alimony from the libellant.

William H. Dineen was the first witness heard this morning and he testified that he worked in a shoe factory in Newburyport with the libellant. Mr. Ross was inspector of his work. He testified in favor of Mrs. Ross, and under direct examination he said that on several occasions he had seen Mr. Ross with a woman other than his wife. He also had seen him at Ipswich with a woman in a hotel, and Mr. Ross had asked him not to tell Mrs. Ross anything about the matter. He had seen Mr. Ross under the influence of liquor. On several occasions he had purchased liquor from Mr. Ross; on two occasions he bought several pints of wine.

Under cross examination he stoutly denied that he had ever taken Mrs. Ross to the theatre. He said he had roomed at the Ross house for three years, and he denied that he had ever seen Mrs. Ross under the influence of liquor. He had never seen her on the street with other men. He had seen her coming from the theatre about 10.30 o'clock in the evening, but he did not walk home with her. Mr. Ross showed him on two occasions two bank books, which called for $1000.

Mrs. Lucy W. Burns testified that she lived in Newburyport, and up until the time that the Rosses had separated she lived next door to them.

For more than five years Mrs. Ross had visited her in the morning and sometimes in the afternoons and occasionally at night. Once in a while she and Mrs. Ross went to the theatre, and the witness said on all these visits Mrs. Ross was perfectly sober; she had never taken a drink in the presence of the witness. Under cross-examination she said that so far as she knew Mr. Ross was a good provider. She knew Mrs. Ross had been away from home several nights but she did not know where she had gone. After some evidence in rebuttal the case was taken under advisement by the court.

The Merrill Case

In the superior court Wednesday, John C. Leggatt appeared in behalf of his client, Charles A. Merrill, in relation to Mr. Merrill's second suit against the officers of the Law and Order league. Mr. Leggatt said that when the suit for conversion of property was called last week it was understood that the other suit, which is for salary claimed by Mr. Merrill from the league, would be abandoned, the parties consenting to accept judgment rendered in the lower court. Since the trial, he said, James F. Owens, counsel for the league officers, has been unable to bring his clients to an agreement, and the case was therefore in order. Mr Owens, however, was engaged in the criminal session in Cambridge, and the case will be held open until later.

Y. M. C. U. dance tonight.

CAN SPEAK NOW

Blow on Head Made Pritz Dumb

ST. LOUIS, Nov. 26.—Able to speak after two months' silence, Monroe Pritz told cheerfully, yesterday, for the first time, of the assault which, resulting in a fracture of his skull, made him dumb.

A man, he said, struck him with a billiard cue in a roadhouse south of east St. Louis.

The man was angry because Pritz acted as a peacemaker in a fight. There was no witness to the encounter, and Pritz's friends, finding him unable to tell them anything about the occurrence, were at a loss to account for his injury.

Tuesday a trepanning operation was performed at the city hospital here, which at once relieved the pressure on the brain and restored the power of speech.

KNIVES AND GUNS

Were Used in Fight at Wakefield

WAKEFIELD, Nov. 26.—Knives and revolvers were freely used during the progress of a fight in which 20 men participated at the home of Patrick Cadarana, 21 Valley street, last night, the police arresting three men, two of whom were wounded.

Those locked up at the police station included Cadarana, Salvatore Devite of 31 Grove street, Melrose, and Fortunata Devite, brother of Salvatore. The latter received a broken rib, while Cadarana was severely cut about the face.

The trouble was caused by one of the guests at the Thanksgiving festival breaking a plate. When Cadarana called him to account revolvers were drawn by several and used as clubs, while others produced knives and began slashing, as they took sides in the encounter.

ALLEGED GAMBLING

Case Heard Before Judge Hadley This Morning

The case of Anastasios Houzeas, charged with keeping a gaming house at 499 Market street, was heard before Judge Hadley in police court this morning. This case came as the result of a raid made by the police early Sunday morning when 15 foreigners were gathered in and sent to the police station.

In the raiding party were Sergts. Atkinson and Duncan, Inspectors Dwyer and Grady and Patrolman Kiernan. Houzeas was charged with conducting a gaming house while 14 others were charged with being present at a game. The names of those who it is alleged were present, follow: Kostos Glorilidas, Peter Gorgilas, Nicholas Regakos, Louis Paraskvopoulos, Anastasios Skaekes, Peter Genoplous, Zreyoveos Tgvas, Soteros Jallas, George Koulros, Nicholas Demagrakos, George Palukos, James Kapelos, John Goulkos and Peter Sundares.

Contrary to the general rule the defendants when arraigned in court Monday morning entered pleas of not guilty and asked for a continuance till this morning, which was granted.

Daniel J. Donahue appeared for 13 of the defendants, while J. Joseph Hennessy appeared for the other two.

The first witness called was Sergt. Thomas R. Atkinson who testified that he in company with Sergt. Duncan had had the house in question under observation for some time. Early Saturday night witness said he saw about 60 men in one room, and of that number 17 were around a table. He said that he was looking through a window in the rear of the building and saw a game of cards being played, also saw money passed and saw a man marking on a slate. The slate was produced.

Sergt. Alexander Duncan corroborated the testimony offered by the preceding witness.

Inspector Philip Dwyer testified that a week before he saw conditions which were practically the same as those testified to relative to Saturday night and Sunday morning.

Patrolman Kiernan testified to seeing men gathered around the table.

On Larceny Charge

Herbert L. Quimby, a young man, was arraigned before Judge Hadley in the police court this morning on a complaint charging him with the larceny of a pair of shoes from Wolf Greenberg, who conducts a second hand clothing store in Middlesex street. The hearing of the case resulted in a very pathetic scene when the young and pretty wife of the defendant pleaded with the court to give her husband another chance. The recitation of her story of ill luck to the court brought tears to the eyes of more than one person in the court room.

According to the testimony offered, Quimby entered the second hand store in question and after trying on the shoes ran out of the store without paying for them.

Mrs. Quimby told the court that her husband was a hard and willing worker, but that of late he had been unfortunate and was unable to secure employment. When finally he secured a place, or rather was promised employment, he had no shoes to wear and went to the store in Middlesex street and stole the shoes in order to have something to cover his feet.

She told the court that he was a good husband, always giving her his pay. She also said that he had got discouraged lately, because she was not in good health and had to visit a physician three times a week.

It was also brought out during the course of the testimony that Greenberg offered to sell the shoes to Quimby for 80 cents, but when Mrs. Quimby tried to settle the matter Wednesday night he wanted $1 and this morning in court he wanted $1.25.

The court was evidently moved by the plea made by Mrs. Quimby and placed Quimby in the hands of the probation officer. After passing sentence Judge Hadley said: "Keep honest and be respectable. If you ever need a pair of shoes don't go out and do a dishonest act, come to me and I will see that you get a pair of shoes."

A young man under the influence of drink stole a turkey on Bridge street Wednesday night. He was fined $10. With several other young men he was chased and arrested by Officer Clark. He blamed the others for the theft.

John J. Kelly, charged with being drunk, was sentenced to four months in jail. George Watson was given a suspended sentence to the Massachusetts reformatory and placed on probation.

Jas. J. McAndrews, Simon Harezga and William Mulvey were found guilty of being drunk and each was fined $6.

There was one $2 drunk and nine simple drunks were released.

Eyes Examined. Glasses Furnished
Prescriptions filled. Glasses repaired. Best in Lowell. Make us prove it.
CASWELL OPTICAL CO.,
11 Bridge Street

Mechanics Savings Bank
Quarter Day
Saturday, Dec. 4

WIRE YOUR HOUSE
Wiring makes your house more salable, more rentable.
Lamp fixtures may be installed when electric lights are used.
Small Cost
When building or remodelling.
The Lowell Electric Light Corp.
50 Central St.

OLD GOON
OUR REPUTATION
Of 64 years' Cigar making guarantees the quality.
Union and Hand Made
Cigar
HUNTOON & GORHAM CO.
MAKERS. EST. 1845

SCROFULA
Scrofula disfigures and causes life-long misery.
Children become strong and lively when given small doses of
Scott's Emulsion
every day. The starved body is fed; the swollen glands healed, and the tainted blood vitalized. Good food, fresh air and *Scott's Emulsion* conquer scrofula and many other blood diseases.
FOR SALE BY ALL DRUGGISTS
Send 10c., name of paper and this ad. for our beautiful Savings Bank and Child's Sketch-Book. Each bank contains a Good Luck Penny.
SCOTT & BOWNE, 409 Pearl St., N. Y.

Boston to Chicago
Twentieth Century Limited
Through daily sleeper on the fastest, best equipped and most famous long-distance train in the world now operates to Chicago
In 20½ Hours

Lv. Boston daily	1.00 p.m.	Lv. Chicago daily	2.30 p.m.
Lv. Trinity Place	1.04 p.m.	Ar. Pittsfield	8.00 a.m.
Lv. Worcester	2.03 p.m.	Ar. Springfield	9.25 a.m.
Lv. Springfield	3.20 p.m.	Ar. Worcester	10.47 a.m.
Lv. Pittsfield	4.56 p.m.	Ar. Huntington Ave.	11.45 a.m.
Ar. Chicago	8.30 a.m.	Ar. Boston	11.50 a.m.

This train from and into South Station, Boston, consists of baggage car, dining car, observation parlor car with telephone connection and electric lighted sleepers, via
New York Central Lines
Three Other Splendid Trains

Leave Boston	Leave Worcester	Leave Springfield
11.30 a.m., 2.00 and 4.50 p.m.	12.40, 3.11 and 6.00 p.m.	2.06, 4.40 and 7.26 p.m.

Stop-over at Niagara Falls — no extra charge
Call on local agents for maps, time tables, tickets, sleeping-car accommodations and other information, or write
A. S. Hanson, General Agent, Boston, Mass.
NEW YORK CENTRAL LINES
"America's Greatest Railway System"

END OF NOVEMBER SALE
FRIDAY AND SATURDAY
2 DAYS OF NOVEMBER BARGAINS
All of Our 400 Trimmed Hats at From 1-3 to 1-2 Off From the Regular Prices.
UNTRIMMED HATS
All beaver, black and colors, silk beaver, felt and beaver and velvet Hats, for only ..... $1.98 each
Hats in this lot selling as high as $5.50 in other stores today.
All silk, velvet and silk and felt Hats for only 98c each
Regular $2 and $3 hats.
1 lot of Children's and Misses' Outing Hats for only ..... 49c each
Remember only two days, Friday and Saturday, and if you want the biggest bargain you ever had in Millinery, don't fail to attend this sale. Be sure to be one of the early ones.
HEAD & SHAW THE MILLINERS
169 Merrimack Street

Sour Stomach After Thanksgiving Dinner?
Let Dyspepsiets sweeten it. These agreeable and economical sugar-coated tablets act quickly, and unlike soda mints are not a strong alkali and do not have any unfavorable after-effect on the stomach. They are more and more in demand as the most desirable preparation for all the discomforts of indigestion or dyspepsia—sour stomach, heartburn, nausea and wind in stomach.
10c, 50c or $1 a box. Of druggists or promptly by mail of
C. I. HOOD CO., Lowell, Mass.

MANY WEDDINGS

Thanksgiving United Many Lowell Couples

Thanksgiving eve, like the month of June, is a popular time for marriages and Wednesday afternoon and evening proved to be no exceptions, for many couples were married despite the fact that the night was stormy and anything but pleasant for wedding festivities.

BELL—MORTIMER

Miss Jennie Mortimer, daughter of Mr. and Mrs. Benjamin Mortimer of 11 Moulton street, was united in marriage Wednesday afternoon to Mr. George J. Bell, the ceremony being performed by Rev. George T. Ullom. Miss Edith Mortimer, a sister of the bride, acted as bridemaid and Mr. Harry Bell, a brother of the groom, was best man. Miss Florence Bell played the entry march for the bridal party. Following the ceremony a wedding supper was served, after which Mr. and Mrs. Bell left on an extended wedding trip. Upon their return, they will make their home at 51 Roper street.

Though a quiet affair, there were many guests present at the wedding, including many from out of town. Among these were: Mr. and Mrs. Fred Bell of North Billerica, Mr. and Mrs. James Bell and family of Lawrence; Mr. and Mrs. Joseph Schofield of Beverly; Mr. Joseph Bostwick, of Nashua; Mr. Herbert Bostwick and family, of Nashua, and Mr. George Bell and Miss Florence Bell, of Concord.

DOWD—TERRIEN

Mr. John H. Dowd, a well known and popular young man of this city, was united in marriage Wednesday afternoon to Miss Flora V. Terrien, who is well known in St. Peter's parish. The ceremony was performed at the parochial residence of St. Peter's church at four o'clock by Rev. Daniel J. Kelleher, pastor of the church. The bridemaid was Miss Lucy Terrien, a cousin of the bride, and the best man was Mr. Thomas J. Dulligan.

After the ceremony a reception was held at the home of the bride's parents, Mr. and Mrs. Frederick Terrien, 29 Cady street. Friends from out of town were present and Mr. and Mrs. Dowd received many pretty gifts. They left for a wedding tour on an evening train and will be at home to friends at 104 Lawrence street, after January 1.

WYKE—MARTIN

Mr. Martin Wyke of Boston but formerly of this city, and Miss Margaret Martin, were united in marriage at the home of the bride's parents, Mr. and Mrs. Charles D. Martin, 28 Wamesit street, Wednesday evening.

The marriage ceremony took place in the handsome parlors of the home at 7 o'clock. The wedding march was played by Miss Elizabeth D. Martin. The ceremony was performed by Rev. Leander C. Manchester, D. D., former rector of St. John's church, who had officiated in a similar capacity at the marriage of the bride's parents. The bride was attended by her sister, Miss Mary C. Martin, and the best man was Mr. Robert Martin of New York. The ushers were Mr. Fred W. Ritchett, of Lowell, and Mr. James J. Young of Boston. The bride wore white messaline silk and the bridemaid, pale blue silk.

The bridal pair received many beautiful presents, among them being checks for substantial sums from the parents and the uncle of the bride. Present at the ceremony and the reception which followed, were friends and relatives from New York, Boston, Worcester and Fall River. Mr. and Mrs. Wyke left for a short wedding tour. On their return they will make their home in Boston.

KENNEY—BRIMIGION

A very pretty wedding took place on Wednesday evening at 6 o'clock at the home of Mrs. Delia Brimigion, 16 Bleachery street, when her daughter, Miss Georgie D., was united in marriage to Mr. James L. Kenney. The marriage ceremony was performed by Rev. N. W. Matthews, pastor of the Gorham Street Methodist church.

The bride wore a gown of cashmere de soie and carried lilies of the valley. The bridemaid, Miss Nellie Travis, wore blue silk and carried yellow chrysanthemums. The best man was Mr. Ira Boothby.

At 7 o'clock a reception to friends was in order. Friends of the bride made the affair an especially pleasant one. Those assisting in this work were Misses Anna True, May O'Leary, Josephine Pearson, Lena Campbell, Jennie Mullen, Mrs. Fred Mottram and Mrs. William Everett. Mr. and Mrs. Kenney received many very pretty presents. The house throughout was handsomely decorated by Whittet & Co. Among those present from out of town were: Mrs. James Bastow and daughters, and Stephen Bastow and Miss Rowell of Nashua, N. H.; Mr. and Mrs. William Everett of Lawrence; Miss Sadie Pollock of Lynn, and Mrs. Blanche H. Berry of Salem, Me.

Mr. and Mrs. Kenney left on an evening train for their honeymoon trip. After Jan. 1 they will be at home to friends at 16 Bleachery street.

CRAIG—LEES

Mr. Charles A. Craig and Miss Elizabeth Lees were united in marriage on Wednesday evening at the home of the bride, 25 Congress avenue. The ceremony took place at 7.30 o'clock in the presence of relatives and friends. Rev. N. W. Matthews, pastor of the Gorham Street Methodist church, performed the ceremony. The bride was given away by Mr. Wm. H. Fielding of Boston, an old friend of the family.

The bridemaid was Miss Florence Strout, and the best man was Mr. Henry Carr of Boston. The bride was prettily dressed in white silk and carried bride roses. The bridemaid wore blue silk muslin and carried white roses.

After the ceremony, a reception was held, following which a wedding supper was served. Friends were present from Boston, Tewksbury and Winthrop. Mr. and Mrs. Craig received many handsome presents. They left for a honeymoon trip during the night, and will visit New York before they return to this city. They will live at 73 Congress street, and will be at home to friends after Jan. 1.

SHEPHERD—HOWARD

Miss Ella Howard, daughter of Mr. and Mrs. James Howard of 77 Durant street, was united in marriage to Mr. George Robert Shepherd of Wednesday night at the home of the bride's parents, the ceremony being performed by Rev. B. A. Willmott. Miss Howard was attended by her sister, Miss Laura Howard, and the best man was Mr. Harry L. Pilkington. The bride wore white silk, and her sister wore silk batiste with pink trimmings. The wedding march was played by Miss Nettie A. Pilkington. After an extensive wedding tour, Mr. and Mrs. Shepherd will be at home at 52 Fort Hill avenue. A pleasant feature of the wedding was added by the celebration at the same time of the 27th anniversary of Mr. and Mrs. James Howard, the parents of the bride.

GETCHEL—SAMPLE

Mr. Arthur H. Getchel and Miss Elizabeth M. Sample, both of Boston, were very quietly married Wednesday evening by Rev. A. Frederick Dunnels, at his residence, 106 Sanders avenue. They left immediately on an extended wedding trip.

DONNELLY—REILLY

At the parochial residence of St. Peter's church on Wednesday evening, Mr. Patrick T. Donnelly, the well known Gorham street tailor, was united in marriage to Miss Julia Reilly, a prominent member of the Ladies' auxiliary, A. O. H. and vice president of the United Irish league. The ceremony was performed by Rev. D. J. Kelleher, pastor of St. Peter's church. Miss Edith Williams was bridemaid and Daniel McCusker was best man. After the ceremony a brief reception was held during which the happy couple were congratulated by a number of their intimate friends. They were made the recipients of many beautiful presents. They started for New York on an evening train. They have the best wishes of a host of friends on assuming the responsibilities of married life. On their return they will reside at 16 New street.

LIVERMORE—VENO

One of the prettiest weddings of the early winter took place Wednesday evening at the residence of Mr. and Mrs. Livermore, 7 Mt. Pleasant street, when Miss Sarah Elizabeth Veno was united in marriage with Mr. Albert Eugene Livermore, the Rev. B. A. Willmot being the officiating clergyman. Little Miss Nelda Cross was ring bearer, and the double ring service was used.

The couple were attended by Miss Alice L. Regan, who was becomingly attired in a green silk princess gown, and Mr. Thomas F. Kelly of Blackstone, Mass.

The happy couple were the recipients of numerous beautiful and costly presents. After a honeymoon, including Boston, New York and Washington, Mr. and Mrs. Livermore will be at home to their friends, 7 Mt. Pleasant street, after Dec. 25.

FROST—COLLINS

A very charming marriage took place at the parochial residence of St. Michael's church Wednesday evening when the pastor of the church united in the bonds of matrimony Christopher Frost and Miss Margaret Collins.

Miss Collins was attended by Miss Mary Collins, and the best man was Mr. William Kennedy. The bride was becomingly gowned in white silk and carried bride roses. Her sister wore blue silk and also carried roses. Immediately after the ceremony Mr. and Mrs. Frost left for New York where they will spend their honeymoon with Mrs. George Walsh, a sister of the bride. They will be at home to their friends after December 15, at 40 Stanley street.

BISHOP—HAYDEN

Mr. Warren A. Bishop and Miss L. Maud Hayden, both of this city, were quietly married Wednesday afternoon at 5 o'clock by the Rev. C. E. Fisher, pastor of the First Universalist church at the parsonage, 505 Wilder street. They were attended by Mr. and Mrs. A. E. Moors.

LAPPIN—RILEY

Mr. Harry J. Lappin and Miss Mary E. Riley, both of this city, were united in marriage Wednesday afternoon at the parochial residence of St. Peter's church. The ceremony was performed by Rev. Fr. Kelleher. The bride was attended by Miss May Moran and Mr. John J. Murningham acted as best man. After the ceremony a reception was held at the home of the bridegroom to the immediate friends and relatives. The happy couple left on an early evening train for a short wedding trip.

DAYON—O'MARA

Mr. Emile Dayon and Miss Elizabeth O'Mara were united in marriage on Wednesday evening at the parochial residence of St. Patrick's church by Rev. Timothy Callahan. Mr. Arthur Dayon was best man, and Miss Nora Slattery was bridemaid. A reception was held at the home of the bride after the ceremony.

McCARTHY—MULLANEY

At the parochial residence of St. Patrick's church Wednesday afternoon Mr. Dominick McCarthy and Miss Salina Mullaney were united in marriage, Rev. Timothy Callahan officiating. The bride was attended by Miss Nora Mullaney and Mr. James McNamara was best man.

Other weddings will be found on page 8.

AN AUTO EXPERT

Was Killed Instantly by a Shock

MANSFIELD, Nov. 26.—While repairing an automobile at a garage here yesterday E. E. Williams, 35 years old, of Medford, a mechanic and automobile expert, was instantly killed by a shock from an electric wire attached to a light which he held in his hand.

Williams came here Wednesday and was given employment by Howard N. Paine, who conducts a garage on Rumford avenue.

He was attempting to repair one of the cars, and used an electric light to enable him to see under the car. While holding the wire his hand came in contact with a portion which was not insulated. Instantly there was a flash and he fell to the floor.

Kittredge's, Associate, tonight.

THE VALUE OF PROPRIETARY MEDICINES

is proven by the very large percentage of physicians' prescriptions for the same remedies found in every drug store in America, but as they are written in Latin, few patients realize this fact.

The old standard proprietary medicines like Lydia E. Pinkham's Vegetable Compound, that have stood the test of time, deserve a place in every family medicine chest, and it is most certain they would not be prescribed by physicians if they were able to devise a formula equally as efficacious.

Slick Sport

The finals of the Thanksgiving races will be run off tomorrow, (Saturday) afternoon at 3 o'clock, at Dooley's turnout. Take Lawrence car.

J. QUIRBACH'S
OLD GUARD
5c. CIGAR
AT ALL STANDS

Hay's Hair Health

GRAY HAIR HANDICAPS YOU IN BUSINESS AND OTHER THINGS. GET RID OF IT, RIGHT AWAY.

Gray hair is an unnatural disfigurement, it is your duty to yourself and your friends to get rid of it as soon as possible. It is a serious injury to you in your social and business life.

Get rid of it, by all means, but don't try to do so by the use of dyes, whose effect is but temporary and unsatisfactory and which may permanently injure your hair.

Use Hay's Hair Health and look young. It isn't a dye—it won't injure your hair and nobody will know you are using it. It quickly and unfailingly restores the natural color and beauty of the hair—brings back its youth, luster, softness and brilliant luxuriance.

$1 and 50c. Bottles, at Druggists.

Send 2c. for books "The Care of the Skin," "The Care of the Hair."

Philo Hay Spec. Co., Newark, N. J. U. S. A.

A. W. DOWS & CO., F. P. MOODY, F. J. CAMPBELL, CARLETON & HOVEY, A. E. MOORS.

DR. EDWARDS'

DANDELION

TABLETS AND PILLS

A Miracle as a Blood Purifier

Say thousands who have used them. A positive cure for Rheumatism, Constipation and Foul Breath. Best remedy for Liver, Kidney and Stomach. Eliminates all poisons from the system, without griping. Purely vegetable and guaranteed under Pure Food and Drug Law. Free samples on request to SCHENCK CHEMICAL CO., 51 Franklin street, New York. 25 cents a box at

HALL & LYON CO., 67-69 Merrimack st, Lowell, Mass.

Bay State Dye Works

ARE BUSY

You will need your Overcoat evenings from now on, and it may need to be cleaned and pressed. We can make it look almost as good as new, and can do the same with your suit. Either ladies' or gents' wearing apparel cleaned. In fact we can do dyeing, cleaning and pressing in all its branches.

54 PRESCOTT ST.

P. S.—Bring in your work at once.

BULBS

If you wish to have your garden the envy of your neighbors, now is the time to plant bulbs that will give you such an effect. We are direct importers and our prices are the lowest for the best quality of bulbs as there is as much difference in quality of bulbs as in anything else. Call at McMANMON'S, 6 Prescott st, and be convinced.

Draughting Instruments

FOR DRAWING AND TEXTILE SCHOOLS

The Uptown Hardware Store

W. T. S. Bartlett

653-659 Merrimack Street

Do You Suffer from Piles or Hemorrhoids?

Hemorrhoids, commonly called Piles, cause untold agony to the victim. If neglected, the condition always grows worse with every attack, until the only recourse is an operation. You may think that you are predisposed to piles, and that nothing you can do will prevent them, but this is not true. The one certain cause of Piles is constipation, and if you will keep your bowels open and regular by taking Smith's Pineapple and Butternut Pills you will not only avoid this painful and dangerous disease, but your whole general health will greatly improve.

A torpid, inactive liver goes hand in hand with constipation. Smith's Pineapple and Butternut Pills are composed of the two great vegetable agents, pineapple for the stomach, liver and gastric secretions, and butternut for the mucous membrane, circulation and bowels, and always give best results — they are Nature's own laxative. Physicians use and recommend. They form no habit. You should always keep them on hand. These little Vegetable Pills will ward off many ills.

To Cure Constipation Biliousness and Sick Headache in a Night, use

SMITH'S PINEAPPLE AND BUTTERNUT PILLS — FOR Constipation, Biliousness, Indigestion, Headache and Diseases of the Stomach, Liver and Bowels — NATURE'S LAXATIVE PRICE 25¢

60 Pills in Glass Vial 25c.—All Dealers.

SMITH'S BUCHU LITHIA KIDNEY PILLS — For Sick Kidneys

Bladder Diseases, Rheumatism, the one best remedy. Reliable, endorsed by leading physicians; safe, effectual. Results lasting. On the market 18 years. Have cured thousands. 100 pills in original glass package, 50 cents. Trial boxes, 40 pills, 25 cents. All druggists sell and recommend.

BRING YOUR Hallet & Davis IDENTIFICATION CARD to RING'S, 110 Merrimack St., AT ONCE and select your piano.

CURTIN & SPILLANE

Plumbers, Steam and Gas Fitters

Estimates Cheerfully Given

26 ANDOVER ST. TEL. 2429

ALLAN LINE Royal Mail Steamers

Moderate Rate Passenger Service

Boston-Glasgow via Londonderry, Ire.

Pretorian, Dec. 10; Numidian, Dec. 24; Ionian, Jan. 7; Pretorian, Jan. 21.

Second cabin, Glasgow and Derry, $40.00. Third class, $26.50, Glasgow, Derry, Belfast and Liverpool. Prepaid steerage rate, $30.25. Entire rooms reserved for married couples. Children between 1 and 12 years, half fare. H. & A. ALLAN, 110 State st., Boston.

DENIS MURPHY

18 Appleton Street

McGauvran Bros,

LOWELL'S LEADING

Piano and Furniture Movers

Furniture and Crockery Packed by Experienced Men

STORAGE

OFFICE, 6 BRIDGE STREET

Opp. Transfer Station

Office Tel. 49 Residence Tel. 4035-1

TRY OUR HOT CHOCOLATE WITH WHIPPED CREAM 5 CTS.

The Bon Marché DRY GOODS CO.

Real Fresh Coffee (Not Made With Extract) Served With Whipped Cream 5 Cents

REMARKABLE VALUES IN WOMEN'S CLOTHING

Women's Suits at $16.98—Made of Lymansville cheviot, entire suit trimmed with strap of self material. Skinner satin lined. A very handsome suit in all the newer shades. Special at $16.98

Women's Suits at $18.98—Made of light weight serges, broadcloth and fancy worsteds. All coats taffeta lined. Special at......$18.98

Women's Suits at $23.50—In two toned diagonal cloths, and also fine serges. The coats are in semi-fitted styles. Nearly all are strictly-tailored models, but a few have collars and cuffs, inlaid with velvet. Special at......$23.50

Junior and Misses' Suits at $14.98—Pretty herringbones, made without seam in front, have inlaid velvet collar; new plaited skirt, in black, navy and smoke. Special at $14.98

Misses' and Small Women's Suits $26.50—In broadcloth, diagonal, wide wale, materials and serges, mostly in plain tailored styles. A few trimmed with very effective but simple designs in braids and embroideries. Special at $26.50

Women's and Misses' Coats at $16.98—Made of black broadcloth in smart tailor-made models lined throughout with good quality satin. Special at $16.98

Women's and Misses' Coats at $18.98—Made of broadcloth and plaid back materials, mannish mixtures and serges, mostly plain tailored styles in new models; some with self yoke, and some half satin lined. Special at $18.98

Women's and Misses' Coats at $14.98—Made of broadcloths, diagonals and cheviots. Some tailored and military effects, lined with guaranteed satin. Special at $14.98

Misses' and Junior Coats at $10.98—Novelty mixture coats in several nobby styles made from splendid all wool materials, in all the new colorings including gray diagonal. Several high neck models included in this assortment. Special at $10.98

Ask for Pony Team Tickets With all Cash Purchases of Children's Wearables.

SEVEN

Special Black Waists

Very Handsome Waists at Attractive Prices

Black Taffeta Waists, made with fancy pin tuck yoke, finished off with French knots, fancy tucked front trimmed with black silk buttons, tucked back and sleeves $4.98

Black Silk Jersey Waists, made with fancy embroidered yoke, back and front, sleeves and collar embroidered to match $4.98

Black Silk Jerseys, tight fitting, buttoned on the side with silk buttons, 32 inches long, to be worn outside of skirt, collar trimmed with silk tie $4.98

Black Taffeta Silk Waists, made with braided net yoke and collar, tucked front and back and fancy sleeves trimmed with jet buttons $5.98

Black Taffeta Silk Waists, made with square yoke with soutache braid trimmings; finished off with fancy ruffle and silk buttons. Sleeves trimmed to match, tucked back $5.98

Black Silk Net Waists, with silk lining and yoke of bias folds of silk, folds of silk down the front with tucking between the folds. Back and sleeves to match $5.98

Black Silk Hectagon Waists with silk lining. Yoke front and back of embroidered, net trimmed, with black jet beads. Sleeves and collar trimmed to match $7.50

A SALE OF

Lace Curtains Second Floor

This department has to be condensed in a few days to make room for toys. All odd lots, broken lines, and patterns we wish to discontinue will be sold at a reduction of from 25 per cent. to 50 per cent. from regular prices.

Arabian Corded Bon Femme Curtains

Regular $6.00 Curtains for **$3.00.** 1 pair only.
Regular $5.50 Curtains for **$2.75.** 1 pair only.
Regular $5.49 Curtains for **$4.00.** 3 pairs only.

Irish Point Curtains—Regular $2.98 Curtains for **$1.50.** 2 pairs only. Regular $3.98 Curtains for **$2.00.** 4 pairs only.

One Lot Renaissance Curtains—Only six pairs in the lot. Regular $5.98 Curtains for **$4.00.**

Arabian Corded Cable Net Curtains—Regular $6.49 Curtains for **$4.50.** Four lots same price as above only different patterns, two pairs of each. Several three-pair lots of regular $6.49 Curtains for **$5.00.**

Novelty Curtains—Regular $4.50 Curtains for $2.50. 2 pairs only. Thirty-five patterns from one to six pairs to a pattern. All single pairs at half price. All lots of two to six pairs at three-fourths of the regular price.

MEN'S FURNISHINGS

Bath Robes in handsome patterns, suitable for men of all ages. Extra values at $2.50, $3.50, $4.00, $5.00

Men's Black Hose, best worsted cashmere, with double heel and toe, seconds of the best twenty-five cent hose ....14c Pair

Silk Neckwear—Most beautiful patterns in all the new Fall shades and shapes. Extra values at 25c, 50c, $1

Men's Underwear—Jersey Ribbed Shirts and Drawers, nicely made, heavy weight. Regular fifty cent value for 39c

Way's Scarf Mufflers, in ten different shades, made of mercerized yarns. Regular fifty cent mufflers, for 42c

CHILDREN'S HOSE AT 25c PAIR

Baby's Cashmere Hose, with silk heel and toe, in white, tans, pinks, blues and blacks, sizes 4 to 6½, 25c Pair

Silk Lisle Hose, with triple heel and toe, in tans and black ....25c Pair

Cashmere Hose, ribbed, with merino heel and toe and double soles, in black only ....25c Pair

Wool Hose for boys, in sizes 8 to 10, heavy ribbed, black only ....25c Pair

Cadet Hose for children are sold in Lowell only at our store. They are warranted to suit in every particular. We have them in tans, white and black, at 25c

Ask for Pony Team Tickets

MILLINERY SPECIALS

Trimmed Hats

In pressed shapes and velvet, trimming of fancy wings, velvet and silk in black and colors, **$3.98,** regular price $5.98.

Trimmed Hats

Hand made, velvet and moire, wing trimmings and silver braid, in black and colors, **$5.98,** regular price $7.98.

Trimmed Hats

Large pressed felts and Moorish turbans, draped velvet and corded silk, buckle of ribbon caught with cabachons, colors black, brown, navy, for **$7.98,** regular price $9.98.

Ready-to-Wear Hats

In pressed velvet shapes, trimmed with quills and ornament for **98c** and **$1.98.**

Children's Ready-to-Wear Hats

In all colors, trimmed with leather bands and fancy scarfs for **98c.**

HEADS CRUSHED

And Ribs Broken in Yesterday's Football Games

WALLA WALLA, Wash., Nov. 26.—Five football players were injured, two seriously, yesterday, in a game between Washington State college and Whitman college. Clarence Morrow, right guard for Whitman, sustained three broken ribs, and William Clemens, Whitman's centre, was unconscious for five hours from a blow on the head. He is reported to be in a critical condition.

HIS SKULL FRACTURED

SPRINGFIELD O. Nov. 26.—During the Otterbein-Wittenberg college football game yesterday Quarterback Cole of the Wittenberg was seriously injured and carried from the field unconscious.

In an attempt to tackle one of the Otterbein players Cole fell and was kicked on the head by the runner. It was found by a physician that he suffered concussion of the brain and his skull was fractured. His spinal column also was injured. He has recovered consciousness, but his recovery is doubtful.

For sale by GEO. E. MONGEAU, 452 Merrimack St.; A. E. SULLY, 62 Central St.; T. B. SULLIVAN, Centralville; F. H. PEARSON, 120 Merrimack St.; EST. OF JOHN MOUNTFORD, Davis Sq.; ALLAN FRAZER; J. D. HALEY.

FRANCIS N. CHASE

Well Known Bank Cashier Died Suddenly

Francis N. Chase, cashier and director of the Old Lowell National bank, and one of Lowell's most highly respected citizens, died suddenly yesterday at his home, 648 Central street, after an illness of less than five days. Pneumonia was the cause of death.

Francis Nelson Chase was born in Lowell July 28, 1849, and was the son of Charles Chauncy Chase and Martha Smith (Cowles) Chase. He attended the public schools in Lowell, graduating from the Lowell high school in 1866. He then entered business and after a brief connection with the Kitson Machine Co. and Merchants National bank became a clerk in the Old Lowell National bank in 1869 with which institution he has since been connected. Mr. Chase has been intimately connected with High Street church all his life and was a deacon of the church at the time of his death. He was for a time president of the local Christian Endeavor Union and director of the Y. M. C. A. He was much interested in the earlier Lowell Art association and was its secretary during its existence. Since his connection with the Sons of the American Revolution in 1899, he has been greatly interested in historical and genealogical subjects and had devoted much labor in compiling the history of his own family and its branches. He was made a director and cashier of the Old Lowell National bank in 1905.

Mr. Chase had been a widower since 1895 and is survived by three children, Samuel W., Nelson C. and Susan E., all of whom are attending the Lowell high school. Two brothers also survive him. Frederick A. Chase of this city and William Chester Chase of Boston.

GRANITEVILLE

A requiem mass in memory of the deceased members of Court Westford, 175, Massachusetts Catholic Order of Foresters was celebrated in St. Catherine's church on Thanksgiving morning at 7.30 o'clock. Rev. J. J. McNamara was the celebrant of the mass.

WOMAN KILLED

She Was Murdered for 80 Cents

DETROIT, Nov. 26.—Mrs. Bertha Story, 60 years old, was found strangled to death in her saloon in this city yesterday. The till in which she kept her money was found to be empty and investigation indicates that the place had been robbed of about 80 cents.

YACHT CAPSIZED

Five Persons Drowned in Lake

MUSKEGON, Mich., Nov. 26.—Five persons were drowned in Muskegon lake yesterday afternoon, when the pleasure launch Olga, carrying a party of nine young people, capsized as the result of a panic following a gasoline explosion. Four of those who lost their lives were members of one family. The dead are:

Oscar Carlson, aged 27
Hulda Carlson, 24.
Anna Carlson, 20.
Jennie Carlson, 18.
Ann Saunders.

The rescued are:

Ernest Carlson, Anna Carstar, Arthur Pierson, and Nels Nelson, owner of the boat.

The party started out to attend a wedding on the north side of the lake and before going to the festivities, encircled the lake. They were within 150 feet of the landing when in some manner some gasolene exploded.

The girls became panic stricken, thinking that the boat would catch fire. They rushed to the stern of the boat, causing it to capsize. Four of the party succeeded in climbing on the upturned boat and hung on until rescued. The others sank at once.

SIX WERE KILLED

Elected Car Ran Into an Auto

LOS ANGELES, Cal., Nov. 26.—Six persons, father, mother and four children were killed last night when a car on the Los Angeles & Long Beach trolley line ran into an automobile in which Mr. Jacobs and his family were riding near Latin station.

GEN. GRANT

TO AID TEMPERANCE WORK IN THE ARMY

WASHINGTON, Nov. 26.—"I shall cheerfully aid you in your proposed temperance movement in the army," promises Gen. Frederick D. Grant, in command of the department of the Great Lakes, with headquarters at Chicago, in a letter addressed to the Rev. Wilber F. Crafts of this city, superintendent of the International Reform Bureau. The letter was made public last night.

Dr. Crafts said last night that it is proposed to establish an association like the one which has flourished so well in the British army for 20 years, with British generals as its officers.

ASTOR YACHT

IS IN THE HARBOR OF SAN JUAN

SAN JUAN, P. R., Nov. 26.—The American steam yacht Nourmahal, with Col. John Jacob Astor of New York and party on board, is still in the harbor here. Col. Astor, his son Vincent and their guests are all well.

The Nourmahal has been here since Nov. 14. She experienced rough weather in the Caribbean during the recent hurricane, but suffered no serious damage.

THEATRE VOYONS

The bill featuring "Sins of their Fathers," a story of a Kentucky feud and "Home to the Mountains," a beautiful duet made a big success at Theatre Voyons yesterday. "How French Perfumes are Made" is an exceptionally interesting industrial subject and the comedy is very laughable. The musical feature is "Home to the Mountains," a beautiful duet, sung finely by James and Lillian Bales.

ACADEMY OF MUSIC

The performances at the "Academy of Music" today will run continuous from 10.30 a. m. to 10.30 p. m. Edith Montrose will present an original novelty impersonation act entitled "A Bundle of Art" and Rube Dickinson will appear as the ex-justice of the peace. Grace Furnside will sing the latest illustrated march song "Molly Lee." The biograph feature is "The Open Gate."

INQUEST HELD

ON THE DEATH OF MARGARET PERRY

The inquest into the death of Margaret Perry, who died under suspicious circumstances at the Lowell hospital, was resumed this morning before Judge John J. Pickman in the court of second sessions, and was concluded about eleven o'clock. The inquest was opened Wednesday and a number of witnesses were heard during the day. Several witnesses were heard this morning, but the hearing was in session but a short time when an adjournment was taken.

LOFTIN JOHNSON BETTER

NEW YORK, Nov. 26.—Changes for the better were reported today in the condition of Loftin E. Johnson, son of Mayor Johnson of Cleveland, who is critically ill following an operation for appendicitis.

BRING YOUR Hallet & Davis IDENTIFICATION CARD to RING'S, 110 Merrimack St., AT ONCE and select your piano.

O'DONNELL DRY GOODS CO.

The Store for Quality and Style

RIGHT IN TIME AND AT THE RIGHT PRICE

TREMENDOUS STOCKS OF

Heavy Winter Underwear

FOR MEN, WOMEN AND CHILDREN

In face of an advancing market and a scarcity of merchandise we have prepared a special two days' selling event to finish the November business, and we promise you in advance values that will not be duplicated. Take advantage Friday and Saturday of this special sale of winter underwear.

WOMEN'S $1.00 UNION SUITS AT 69c EACH

Seconds of a Famous Brand of Underwear.

This is the second lot we have had this season and probably the last one. If you are fortunate enough to secure one of this lot you may pat yourself on the back as having secured a bargain. There are extra and regular sizes in the lot.

A SPLENDID VEST OR PANT

At 50c Each

Very heavy fleece lined garment. The vests are made in long or short sleeve, shell trimming, pearl buttons, fine combed yarn. The pants are made ankle or knee length, yoke or tight band.

WOMEN'S SILK and WOOL UNDERWEAR

At $1.00 Per Garment

The vests are made with long or short sleeves and the pants are ankle length and yoke band. For particular people requiring a fine underwear this is an exceptional value.

WOMEN'S HEAVY UNDERWEAR

At 25c Per Garment

Very heavy fleeced lined pants or vests. The vests are long or short sleeves, pearl buttons and shell trimmings. The pants are ankle lengths. The sizes are extra or regular.

SPECIAL VALUES IN UNION SUITS

From $1.00 to $3.00 Per Garment

Medium weight cotton, fleeced wool or silk and wool garments. An excellent assortment to select from for this two days' sale.

Three Special Bargains in

Winter Stockings

ON SALE TODAY AND TOMORROW

At 12 1-2c a Pair

Women and Children's Fleeced Lined Heavy Cotton Hose, exceptional values for two days' sale.

At 25c a Pair

Women's Wool and Fleeced Stockings in black, natural or oxford, plain or fine rib.

At 37 1-2c a Pair

Or 3 Pairs for $1.00

Women's Fine Cashmere Hose, full fashioned foot, extra elastic top. Very fine quality. Sizes 8 to 10.

O'DONNELL DRY GOODS CO.

Macartney's Overcoats

YOU'L FIND the greatest and best line of Men's Overcoats that can be found, at our store. It is true that we are giving the best values and want your trade. We haven't room to describe our business but here's a list of some of our specials:

Our Black, Blue and Gray Kersey Overcoats At $10 and $15

Are the greatest overcoats ever offered at the money. They are worth at least $5.00 apiece more.

Our fancy Overcoats in plain, military and comfortable collars at $10, $12, $15, $18, $20 and $25 are beyond comparison.

Just drop in and look over our stock. You'll see the finest selection and the best values ever offered in Lowell.

WE GUARANTEE SATISFACTION

At MACARTNEY'S "Apparel Shop"

R. J. Macartney Tel. 2401 72 Merrimack St.

ALMOST A KNOCKOUT

Billy Rolfe Was Almost Put Away by Honey Mellody

BOSTON, Nov. 26.—Honey Mellody, the ex-champion welterweight, won a well-earned decision over Billy Rolfe in their 12-round bout at the National A. C., South Boston, last night. While the boxing during the entire bout was fast and hard enough, one of Rolfe's seconds started to make it more so after the referee had given his award.

The second did not like the decision, and, jumping into the ring, he handed the referee, Harry Hodgkins, a couple of wallops. The other seconds and some friends joined in the added scrap and for several seconds it was rather lively.

That Rolfe was not defeated in a decisive manner was a surprise, for several times it looked to be about all over for him and once the bell saved him.

TAME AFFAIR

BANGOR, Me., Nov. 26.—The six-round go between Billy St. Clair of Montreal and Jack Ahearn of Boston, scheduled as the main bout in the armory last night, was very tame, neither showing any fight and not striking a hard blow. They were hissed by the crowd.

TWO FAST BOUTS

AUGUSTA, Me., Nov. 26.—Before a cheering crowd of 700 sports in city hall last night, Tommy Bergen of Lewiston and Kid Shea of Hallowell went two of the fastest six-round bouts seen here since last winter. Part of it was of the whirlwind order. Shea had the advantage in weight and reach, but Bergen offset this in part by rapid infighting. Bergen was also in the best of condition and took punishment lightly.

After a short interval, in which Kid Springer and Kid Albert of Augusta went six rounds in the semi-finals, Shea and Bergen again tried conclusions. Bergen carrying the fighting to Shea every moment, Shea recovering with difficulty. In the fifth round of the second bout Shea was on the verge of going out, saving himself only by opportune clinching. Shea was twice knocked down in the last round.

PERRON A CHOPPING BLOCK

LAWRENCE, Nov. 26.—Frank Perron of Pawtucket proved a chopping block for "Fighting Dick" Nelson last night at the Unity Cycle club before a full attendance of members. The bout went the entire 12 rounds. Perron seemed to rely on right and left swings, which Nelson had no trouble in ducking.

BOSTON BOXER LED

PORTLAND, Me., Nov. 26.—There was a good bout of six rounds at the Pastime club last night between Ollie Kallock of Shirley, Me., and Young Jack Johnson of Boston. The colored boy had the better of the argument for five rounds, but in the last one Kallock did practically all the aggressive work.

PERRON THE FAVORITE

WOONSOCKET, R. I., Nov. 26.—Frank Perron of Pawtucket outfought Arthur Cote of Biddeford, Me., here yesterday afternoon in a 10-round bout. Although no decision was given Perron had the better of the veteran in every round.

Kid Dupre of Woonsocket knocked out Kid Byrne of Milford in the first round and Kid Desrosiers put Kid Rochfort away in the third. Both of the latter are local fighters.

GOTCH LOST BOUT

Failed to Throw Giant Pole

BUFFALO, N. Y., Nov. 26.—Frank Gotch failed to gain a single fall last night from Zybsco, the giant Pole, within an hour, and thereby lost the match, the conditions of which required Gotch to win two falls within the hour. The Pole displayed great strength and an excellent knowledge of wrestling.

TWO LIVES LOST

By the Capsizing of a Boat

COTUIT, Nov. 26.—A sudden squall lashed the sheltered waters of Cotuit harbor into fury yesterday, capsizing a boat in which were Robert Doteridge and Llwellyn Wright, 16 and 15 years of age, respectively, both of whom were drowned. Young Wright was caught under the boat and had no opportunity to escape. His body was found there late yesterday, but the body of Doteridge had not been recovered up to last night.

CHELMSFORD

The annual Thanksgivng ball at Chelmsford Centre which has been held for 40 years drew 100 couples to the town hall, last evening despite the inclement weather.

Hibbard's orchestra furnished music for the well arranged dance order of 20 numbers and gave a short concert program before the dancing began. Ice cream, cake and coffee were served in the lower hall at intermission.

William H. Hall was floor director, assisted by Edward B. Emerson, Ervin W. Sweetser, William Adams, Alvin H. Fletcher, Richard Davis.

PRESENTATION TO AN OVERSEER

Mr. James Garvin, overseer of weaving at the Boott mills, who has resigned to accept a better position at Augusta, Me., was surprised by his help Wednesday evening at belltime, when they all gathered around him and preented him a beautiful gold watch and chain, a pin, set with diamonds and rubies, and a purse of money. Although taken by surprise, he managed to express his appreciation of this mark of esteem, and his thanks for the elegant presents. The presentation was made by Mr. Myron P. Ober, one of the second hands of the department. Mr. Garvin leaves Lowell with the best wishes of all for his success in his new position.

TEXTILE NOTES

Interesting Items From Mill Centers

LEWISTON, Me., Nov. 25.—The Union Water Power company has purchased the water power at Clark's Rip, about eight miles above this city. It is understood that a large amount of land has been bought, so that the work of making improvements will not be hampered in any way, and that a new and modern dam is to be erected in the near future, and a first-class electric power station installed. The latter plant will probably be equipped to develop about 11,000 horse power which will be used to run the textile and industrial plants of the city. Several months ago a report was circulated that a large new textile mill was to be built in Lewiston and the purchase of this water power will probably result in its construction.

ADDITION TO WONALANCET CO.

NASHUA, N. H., Nov. 25.—Two sections of the new mill now under construction by the Wonalancet Co., have been finished to such an extent that they are now being used as a storehouse by the company. The stone foundation was completed some time ago, while the brick work which surmounts the foundation is more than half finished.

RUSHING WINOOSKI PLANT

WINOOSKI, Vt., Nov. 25.—Work on the foundation of the new yarn mill to be built by the American Woolen Co. is progressing rapidly under a large force of men. A coffer dam is being erected preparatory to building a cement river wall, which will be 375 feet long. The mill, it is estimated will cost $300,000 and employ 300 hands.

ALICE MILL ORGANIZED

BASILY, S. C., Nov. 25.—The Alice mill has organized with E. H. Shanklin as president and treasurer. Mr. Shanklin is superintendent of the Easley cotton mills, and is one of the incorporators of the Alice mill, which is capitalized at $250,000. He will order plans and specifications for buildings, steam power equipment, 10,000 spindles, 200 looms and other machinery. The product will be convertible sheeting. It is understood that construction will not begin until next spring.

NORTH CHELMSFORD

The Moore Spinning Cricket club held its fifth annual dance in the town hall, Thanksgiving eve with a large attendance despite the inclement weather. During the early evening a delightful concert was given by Hibbard's orchestra of eight pieces. At 9 o'clock the dance was on and at 10.30 intermission was taken during which refreshments were served in the lower hall. The pleasant affair concluded at 10 o'clock and a special electric car took the Lowell guests back to the city.

Those in charge of the affair were: General manager, Samuel Ogley; assistant, A. Nelson; floor director, Walter B. Metcalfe; assistant, Joseph Hoyle; chief aid, J. McNichols; aids, Albert Stopherd, John Robbins, Harry Moncton, A. Burlinson, Albert B. Metcalfe, Arthur Hillier, Harry Davis, John O'Connell and John Curry.

At 7.30 o'clock, Thanksgiving day, in St. John's church, a mass was celebrated for the intentions of the members of the Holy Name society.

The charter of Court Wannalancit, 171, Massachusetts Catholic Order of Foresters, in its meeting rooms in St. John's hall, is draped in black on account of the recent death of John J. Leonard, the high secretary and treasurer of the M. C. O. F.

7-20-4
J. R. G. SULLIVAN'S
10c Cigar
Increased sales for past 10 months, 3,304,628. Factory, Manchester, N. H.

ED LAMY, SENSATIONAL SKATER, DECLARED A PROFESSIONAL

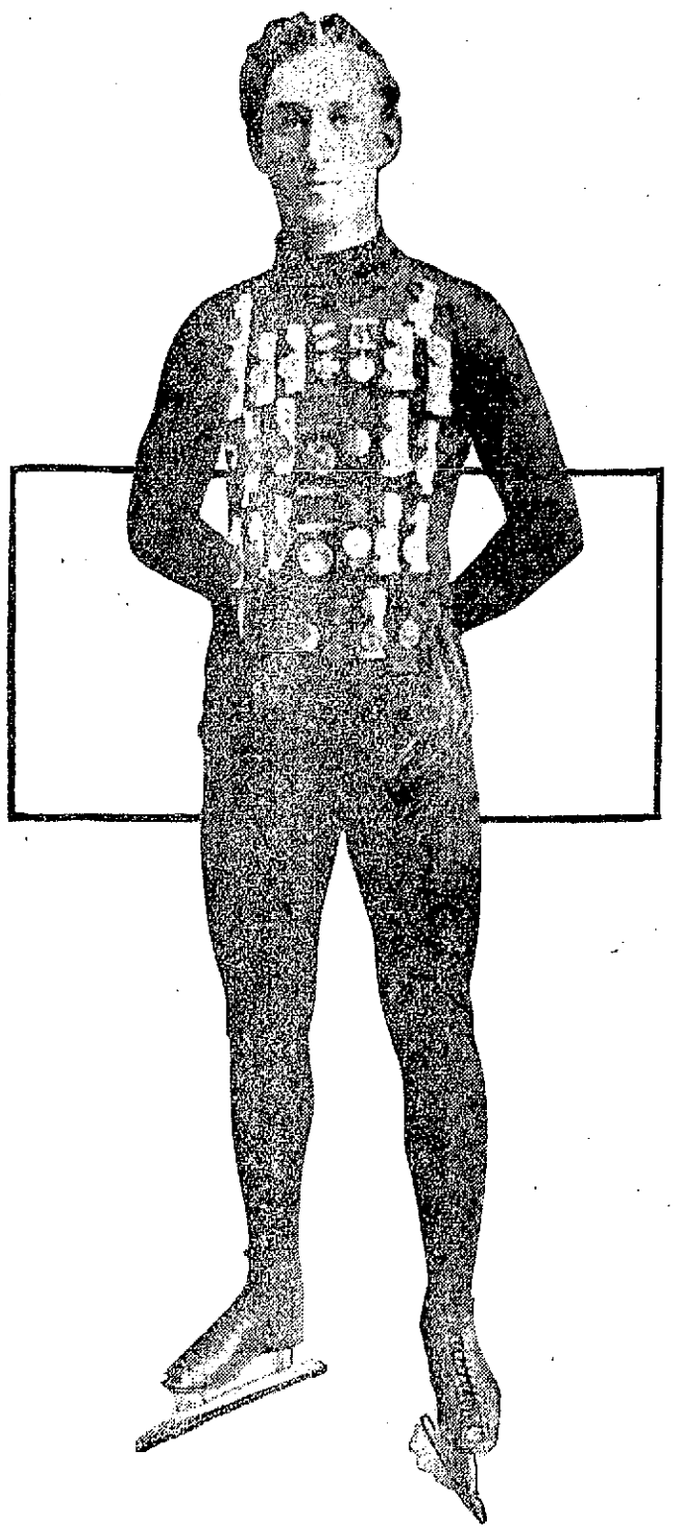

NEW YORK, Nov. 26.—If the plans of the promotors do not fail, it looks as if indoor ice skating will be given greater impetus this winter than has been the case in several years. Many amateur and professional races have been scheduled to be held in Cleveland, Pittsburg, St. Paul, Boston, Chicago and New York. While the exact dates for the different events have not as yet been promulgated, one of the leading promoters recently intimated that the first big amateur race would be held in New York the first week in December. Clarence Granger has been declared amateur speed skater of America by the Eastern Amateur Skating association. This displaces young Edmund Lamy, the speed marvel of Saranac Lake, N. Y., who henceforth is to be classed as a professional. Granger finished second to Lamy in most of the important races of last winter at Cleveland, O.; Pittsburg, and Newburg, N. Y., the International Skating association first took a stand against Lamy's amateurism, and the Eastern association followed suit. Granger is now the national champion in the one and a half miles and two and a half miles as well as international champion at five miles. Lamy, it is said, will race against all the big fellows this winter, both out and indoors.

ANNUAL BAZAAR

Of L'Association Catholique Opened

In spite of the stormy and inclement weather the opening night of the annual bazaar of l'Association Catholique was largely attended, and all those present took a lively interest in the chief attraction of the evening, a prize drill by the Garde d'Honneur. The men were in excellent form, and the drill proved of unusual interest.

Captain Joseph Lamoureux was in command and First Lieut. Albert E. Jean was timekeeper. The men drilled in three periods of ten minutes each. The winners were Sergt. Isidore Terreault, first prize; a gold medal; Sergt. Emile Bordeleau, second prize, a silver medal; Corp. Adelard St. Jean, a bronze medal. Private Donat Ayotte received honorable mention.

The judges were Capt. Alberi Bergeron of the Garde Frontenac; Major Maxime Cornellier of the A. G. Carbins; Capt. A. H. Grenier of the Garde St. Paul, and Capt. Joseph L. Pigeon of the Garde Jacques Cartier.

The Orpheus orchestra furnished a pelasing program during the evening. Tonight Miss Louise Louprot, the charming little danseuse, will appear.

COLLEGE FOOTBALL RESULTS

Pennsylvania 17, Cornell 6.
Fordham 5, Syracuse 5.
Carlisle 32, St. Louis 0.
Lafayette 5, Dickinson 0.
Penn. State 5, Pittsburg 0.
Bucknell 12, George Washington 6.
Colgate 38, Carnegie Tech 6.
Western Reserve 5, Case 5.
Notre Dame 0, Marquette 0.

BRING YOUR Hallet & Davis IDENTIFICATION CARD to RING'S, 110 Merrimack St., AT ONCE and select your piano.

BILLERICA

The annual interesting drawing for the turkey and chicken prizes offered by the North Billerica club took place on Wednesday evening in the club house. The winners were: Turkeys, first, Mrs. M. A. Levesey, Wigginville, No. 546; second, George Wain, North Billerica, No. 351; third, John Conley, North Billerica, No. 646; fourth, Miss Nellie Cowdrey, No. 623; fifth, John Jackson, Lowell, No. 924; sixth, R. J. Conway, North Billerica, No. 20; chicken prizes, first, William Doyle, North Billerica, No. 143; second, H. E. Eaton, North Billerica, No. 682; third, Asa Stirks, Lowell, No. 570; fourth, T. McGuire, Lowell, No. 22; fifth, G. H. Perry, Billerica, No. 87; sixth, Mrs. F. Collinge, North Billerica, No. 424.

Direct To the Woman of the house

We tell our story, because she knows we sell as we buy and that every transaction is satisfactory to her and a credit to us. Here we offer—

COOKING OIL
Sweet as a nut.
35c a half gallon

SALAD OIL
That touches the spot
75c a full quart

COD LIVER OIL
From Norway Fisheries
30c a full quart

C. B. COBURN CO.
63 MARKET STREET

BOWLING SCORES

Progress of the Various Leagues

The Lawrence team won two points from the Merrimacks in a game in the Manufacturers' league last night, but the Lawrence quintet succeeded in capturing the total.

The annual game between the married and single men, teams made up of noted local bowlers, was held yesterday on the Crescent alleys and the married men won by a safe margin.

The scores:

MANUFACTURERS' LEAGUE

Lawrence

	1	2	3	T'tl
Stearns	90	83	78	251
Chase	82	77	90	249
Rule	81	77	85	243
Butterfield	85	85	80	250
Hunt	90	122	90	302
Totals	428	444	423	1295

Merrimack

Walmsley	100	98	90	288
Armitstead	96	93	98	287
Pickup	90	72	82	244
Devoll	70	72	76	218
Fullerton	77	87	120	284
Totals	435	422	434	1291

MARRIED MEN WON

Married Men

	1	2	3	T'tl
Jewett	108	101	95	304
Donohoe	90	96	101	287
Egan	101	98	97	296
Fullerton	77	87	130	
Wynne	116	91	87	294
Totals	492	473	500	1465

Single Men

Kelley	78	107	110	205
Boucher	89	85	72	246
Johnson	94	100	85	279
Richardson	91	91	96	278
Martell	92	95	88	275
Totals	444	478	451	1373

THANKSGIVING EVE GAMES

The bowlers turned out in large numbers Wednesday night and several league games resulted in close scores. In the Catholic league the C. Y. M. L. defeated the Knights of Equity, winning two of the three points, though the total score was captured by the Knights.

There were two games in the Electric Light league, the Office team defeating the Electrics in one game, while in the other the Construction team beat the Station Five.

In the Odd Fellows league there were two games also, Integrity defeating Wamesit, and Merrimack Valley winning from Excelsior.

In the Manufacturers league the Appleton won two points from the Massachusetts, and the Boott won two points from the Hamilton team. The scores:

CATHOLIC LEAGUE

C. Y. M. L.—F. Martin 216, Teague 252, Grant 269, Monohan 284, Martin 235, totals 1276.

Knights of Equity—Ivers 269, E. Jennings 256, Carney 249, Shaughnessy 237, T. Jennings 268, totals 1278.

ELECTRIC LIGHT LEAGUE

Office: Very, 238; Stickney, 245; Gunstan, 255; Farley, 266; Halstead, 282; total, 1286.

Electric: Horne, 217; Harmon, 249; Lincoln, 242; Moody, 295; Martin, 254; total, 1257.

Construction: Burke, 278; Whitney, 235; Roscoe, 234; French, 284; Maguire, 277; total, 1308.

Station: Wood, 255; Prescott, 267; Callahan, 254; Downing, 243; total, 1240.

ODD FELLOWS LEAGUE

The contest for supremacy in the Odd Fellows league is waxing warm. Merrimack Valley lodge is in the lead with Wamesit lodge a close second. Integrity third and Excelsior fourth. The following is the standing of the teams as well as the individual averages:

	Won	Lost	P. C.
Merrimack Valley	11	5	68.7
Wamesit	9	7	56.2
Integrity	8	8	50.0
Excelsior	4	12	25.2

Integrity—Helliwell 253, Bell 260, Hudson 290, Dickenson 267, McDougal 246, totals 1319.

Wamesit—Farrar 284, Halfkenny 277, Rhodes 253, Hamilton 248, Marsden 273, totals 1335.

Merrimack Valley—William Howarth 247, Silcom 267, J. E. McLean 283, Chapman 279, A. Atkinson 269, totals 1345.

Excelsior—H. Davis 257, B. Ingham 249, J. Smith 285, F. Mann 239, W. H. Saunders 274, totals 1304.

MANUFACTURERS' LEAGUE

Massachusetts: Webster, 283; Kennedy, 252; Read, 246; Burrington, 218; Cove, 253; total, 1252.

Appleton: Marsden, 243; Lyons, 242; Faithwaite, 258; Gallagher, 243; Carroll, 279; total, 1285.

Boott: Johnson, 250; Godu, 233; Kirby, 263; Kirkpatrick, 271; Holgate, 263; total, 1280.

Hamilton: Griffin, 254; Lang, 235; Hovey, 263; Marshall, 268; Dodge, 237; total, 1266.

Only One "BROMO QUININE"
That is LAXATIVE BROMO QUININE. Look for the signature of E. W. GROVE. Used the World over to Cure a Cold in One Day. 25c.

NOTICE
To Storekeepers
No need of you getting out of my bag coal or wood. If my teams do not call regularly you can have a prompt and special delivery of a dollar's worth or more by ordering direct from the yard. I am in the bag fuel business to stay.
JOHN P. QUINN
GORHAM AND DIX STREETS
Telephones 1180 and 2480. If one is busy call the other

One Ounce
of prevention is worth one pound of cure. By wearing a pair of our cork and hair insoles you can keep your feet warm and avoid coughs and colds.
Goodale's Drug Store
217 Central Street

NEGRO RIDDLED WITH BULLETS

MERIDIAN, Miss., Nov. 26.—Morgan Chambers, a negro, was taken from Town Marshal Broadway and Deputy Joe Camp, at Meehan, 12 miles west of Meridian, last night, by a mob of 2000 masked men and riddled with bullets.

GLADSTONE CLUB

BOUTS POSTPONED UNTIL DECEMBER 7

The bouts which were scheduled to be given before the members of the Gladstone Athletic club at the regular meeting at Associate hall tonight have been called off. Because of the death of his father, Jimmy Moriarty, who was to appear in the main bout against Kid Wright of Lawrence, could not go on, and rather than put on a second-rater as a substitute, the management decided to postpone the meeting until December 7, when a first class show will be given. Word was also received at the last moment from Fury, who was scheduled to take part in the semi-final announcing that he had suffered a fracture of the left hand and would be unable to appear. The officers of the club state that the best to be had will be secured for the meeting on Dec. 7.

U. S. BUNTING

BANQUET HELD BY THE CRICKET CLUB

The members of the U. S. Bunting Cricket and Athletic association enjoyed an old fashioned potato pie banquet Wednesday night at the clubhouse in So. Lowell. There were 200 present and despite the inclement weather the affair proved to be a grand success.

The feature of the evening was the presentation of a life size picture of "Uncle Joe" to Joseph Senior, who for six years has held the position of treasurer of the club. The presentation was made by President Sam Dean, and Mr. Senior responded fittingly, although the affair was a distinct surprise to him.

Remarks of congratulation were made by former-President Robertshaw and Treasurer Humphriss. The committee to which credit for the affair must be given was: A. G. Humphriss, J. W. Foster and Robert Cudworth. During the evening songs were sung by Wm. Bingley, J. Wilkinson, Fred Battye and Norman Atkinson.

Y. M. C. I. SOCIAL

MERRY PARTY ON THANKSGIVING EVE

The Thanksgiving eve social of the Y. M. C. I. in Associate hall, Wednesday evening, was a success despite the weather. Gilmore's singing orchestra furnished music.

General manager, Wm. J. King, Jr.; assistant general manager, James V. Tully; floor director, Geo. M. Clark; assistant floor director, John J. Tansey; chief aid, Charles C. Burns; aids, Paul Clark, William Harrington, Geo. O'Meara, Andrew Doyle, James Kelley, William Fahey, John Cole, Patrick Farrell, James McNulty, James J. Flanagan, William Barry, Peter Kearney, William Marren, William Kenefick, John C. Farrington, John Gallagher, John Rogers, John Allen, Michael O'Keefe, Frank Lang, Michael Cainin, John Cleary, Frank McCartin, William O'Meara, Martin Gannon, John T. Buckney, Edward Foye, Ed Campbell, John O'Connor, Frank McGlone, Bert Meehan, John McCaffrey, John Payne, Henry Smith.

Officers of committee: Jas. C. Burns, chairman; Paul McOsker, secretary-treasurer.

"UNCLE RUBE"

DRAMA WELL PRESENTED AT TRINITARIAN CHURCH

The four act drama "Uncle Rube" was given a charming rendition Wednesday and last evening in the vestry of the First Trinitarian church, under direction of Mrs. Geo. F. Kenngott. Although the night was very stormy, still there was a large and appreciative audience in attendance, and all enjoyed the many amusing incidents connected with the life of a country justice of the peace. The various roles were assumed by Walter H. Robinson, Walter Fair, Raymond Coffin, Herbert Hope, John W. Farr, Walter J. Gunston, Herbert C. Riddick, Albert A. Ludwig, Miss Gladys Symons, Miss Mabelle Sanborn and Miss Eleanor M. Clifford.

CANDIDATES THERE

AT TRADES AND LABOR COUNCIL'S OPEN MEETING

An open political meeting was held by the Trades and Labor council at 32 Middle street Wednesday evening.

The meeting was presided over by Joseph Convery, president of the council, and F. M. Bell acted as secretary. Among the speakers were Mayor Brown, Edward H. Foye, candidate for purchasing agent, Peter A. Mackenzie, who now holds the office, and several of the candidates for aldermen, among them being Jeremiah Connors, T. A. D. Sullivan, Arthur L. Gray and Stanley Qua.

Your Bump of Caution
Leads you to seek a perfectly safe investment.
Your bump of acquisitiveness suggests the desirability of a more productive investment.
Safety and efficiency combined.
Won't you let us tell you facts about investments of this nature?
Write or call today.
Redeemable Investment Co.,
53 Devonshire St., (6th floor), Boston

Bright, Sears & Co.
BANKERS AND BROKERS
Wyman's Exchange
SECOND FLOOR

Facts About the Hall & Lyon Co.

Prescriptions

WE STAND BETWEEN YOU AND HIGH PRICES

THEY make a specialty of preparing physicians' prescriptions. They prepare them promptly and with the highest degree of accuracy. They employ in their prescription department only registered pharmacists of long experience.

They have developed a Checking System that avoids even a possibility of error.

They have the confidence of progressive physicians who are acquainted with their prescription methods.

They charge for prescriptions just what they are worth, and have a method of figuring their prices which is just to all.

WE STAND BETWEEN YOU AND HIGH PRICES

In Lowell, 67-69 Merrimack Street
WATCH PAPERS FOR OPENING DATE
SOUVENIRS FLOWERS MUSIC

THANKSGIVING DAY

Traditions of the Festival Duly Honored in Lowell

Special Services in the Churches —The Weather Prevented Outdoor Enjoyment but Theatres and Dance Halls Were Crowded

Thanksgiving Day was observed very quietly in Lowell, the traditions of the festival being duly honored.

Atmospherically there wasn't much to be thankful for except that it was no worse, while some shoe dealers who had promised their help a rest on Thanksgiving day were busied selling rubbers by the dozen and no questions asked as to price.

Outdoor sports which form a considerable part of the holiday program in Lowell as elsewhere were tabooed on account of the weather, but indoors all was merriment and good cheer.

Special services were held in all the churches. In the Catholic churches in accordance with a time honored custom, different societies in the height of their thankfulness remembered the dead, and requiem masses for deceased members were sung as were masses of thanksgiving.

In the orphanages, the jail and city farm the inmates were treated to special dinners, mostly turkey, followed by entertainments in the evening and if happiness didn't find its way into the hearts of the unfortunates within their walls it was not the fault of those who are entrusted with their care.

While Thanksgiving day is an "Old Home" day all over New England and many visitors came here for the holiday, hundreds of Lowell people went out of town for the holiday and the depot was the scene of great activity from early morning until late at night. Many Lowell people went to Boston at noon took their dinner in a hotel and attended the theatres in the afternoon, while others were the guests of friends out of town. The trains were delayed somewhat on account of the storm in the north while the returning trains last evening made frequent short stops on account of the unreliability of the block signal system which was seriously interfered with on account of the weather.

Almost into the city of Boston snow could be seen along the line of the railroad from Lowell, but in Boston there was no sign of it, rain and hail having fallen the night previous, but no snow.

In Catholic Churches

Special services were held in all the Catholic churches of the city yesterday morning with large attendances.

At the Immaculate Conception church at 9 o'clock a solemn high mass of thanksgiving was sung by Rev. Geo. I. Nolan, O. M. I., assisted by Rev. Denis A. Sullivan, O. M. I., deacon; Rev. John P. Flynn, O. M. I., sub-deacon. Mr. John Allen was master of ceremonies. The music of the mass was given by the regular choir under the direction of Mrs. Hugh Walker, who also presided at the organ. The attendance was large.

At the Sacred Heart church high mass of requiem was sung for the deceased members of the Holy Name society at 8 o'clock. Rev. Fr. Tighe, O. M. I., officiated, and the choir was under the direction of Mrs. Adelaide Muldoon. The members of the society attended in a body.

At St. Peter's church at 8 o'clock Rev. Dr. Kelleher, pastor, sang high mass of requiem for the deceased members of the Ladies' auxiliary of the A. O. H. James E. Donnelly directed the choir. The members of the Ladies' auxiliary were in attendance.

At St. Patrick's church two masses for special intentions were sung. The first was at 8 o'clock, for the repose of the souls of the deceased members of the Holy Name society, and the celebrant was Rev. John J. McHugh. At 10 o'clock a mass was celebrated for the dead members of the Clan-na-Gael association, Rev. Joseph Curtin being the celebrant. The members of those organizations were in attendance.

At St. Michael's church a mass for the repose of the souls of the dead members of the Holy Name society was celebrated at 9 o'clock by Rev. John J. Shaw, the pastor. The new sanctuary choir of the church, of forty voices, made its first appearance. Jas. A. Murphy was the director.

Two masses were celebrated at St. Anthony's church. The first was at 7 o'clock, and Rev. Fr. Percot was the celebrant. The second was at 7.30 o'clock, the celebrant being Rev. Joachim V. Rosa, the pastor.

Union Baptist Service

The Protestant churches of all denominations observed the day with special services.

The churches representing the Baptist denomination united in a Thanksgiving day service at 10.30, in the new Calvary church in the Highlands. The clergymen taking part were Rev. Asa Reed Dilts of Calvary church, Rev. S. W. Cummings of the First church, Rev. A. P. Wedge of Worthen Street church, Rev. Forester A. Macdonald of the Fifth Street, Rev. J. C. Wilson of the Chelmsford Street Free Baptist and Rev. C. H. Ellis of Chelmsford Centre.

There was music by a quartet composed of Mrs. Martin and Mrs. Henson, and Messrs. Masson and Hardy, and congregational singing of the familiar Thanksgiving hymns and "America." The offering was for a ministry to the sick in the Lowell General hospital.

The sermon was preached by Rev. Forester A. Macdonald. His text was from Acts, 24th chapter, part of the 16th verse: "A conscience void of offence toward God and men." The central thought of the sermon was the awakening of a universal conscience, based on the standard set by Paul, as recognizing first duty toward God, and resulting from that consciousness, a consciousness of duty toward all mankind.

At the Eliot Congregational church a union service of the Congregational churches was held at 10.30 a. m. The preacher was Rev. A. F. Dunnels and his subject was "And Be Ye Thankful."

The Methodists held a union service at the Worthen Street Methodist church with a large attendance.

The services opened with an organ prelude, followed by a hymn by the congregation. This was read by Rev. J. T. Carlyon, pastor of the Centralville M. E. church. Prayer was offered by Rev. Benedict Nilsson, pastor of the Swedish M. E. church. Mrs. Charles A. Whittet sang a number, and the Thanksgiving proclamation was read by Rev. N. W. Matthews, pastor of the Gorham Street Methodist church. The chorus choir gave a selection and there was responsive reading by Rev. N. T. Whittaker, pastor of the Central M. E. church. The hymn was read by Rev. George B. Dean, pastor of St. Paul's M. E. church, and the scripture reading was by Rev. J. T. Ullom, pastor of the Lawrence Street Methodist church. Benediction was given by Rev. Mr. Whitaker.

The sermon was preached by Rev. J. W. Stephan, whose text was: "The people shall be righteous."

Services were held at St. Anne's church yesterday morning at 10 o'clock. It consisted of full service, holy communion and a Thanksgiving sermon by Rev. A. St. John Chambre. There was a good sized congregation. The full choir was in attendance.

An entertainment was given last night in the Lawrence Street P. M. church with the following program: Piano solo, John Moss; solo, Mrs. Jas. Sanson; reading, Miss Blanche Kelley; solo, J. W. Stott; song, Miss Irene Buchanan; duet, Mrs. James Sanson and J. W. Stott; solo, Miss Vivian Cowen. The program was well received, as was also an eccentric musical sketch entitled "The Sweet Family," the cast of which was as follows: "Ma Sweet," Mrs. T. E. Wilde; "Arminty Ann," Miss Ellen McCord; "Betsy Belindy," Mrs. John Buchanan; "Caroline Cordelia," Mrs. William Logan; "Dorothy Delilah," Mrs. W. H. McQuaide; "Elizabeth Eliza," Mrs. William Bennett; "Gloriana Gadabout," Mrs. William McQuaide.

An enjoyable Thanksgiving entertainment was held last evening in the Worthen Street Baptist church under the auspices of the Y. P. S. C. E. Despite the rain a large attendance was present, and the social proved a complete success. A one act sketch entitled "Maiden Forlorn" was repeated with the same cast by which it was presented some time ago, including the Misses Lila Field, Lulu Field, Lottie Corey, Belle Sutherland, Lillie Dunn and Mrs. I. W. Goldthwaite. Piano solos were much enjoyed, and readings occupied a prominent part on the program.

With the Orphans

The children of St. Peter's orphanage enjoyed a turkey dinner with all the fixins' and in the afternoon games and indoor fun were enjoyed.

At the Edson orphanage the children attended service in St. Anne's church in the morning and at noon sat down to a bountiful holiday dinner. In the afternoon games were enjoyed.

The children of the First Street and Kirk Street Day nurseries had their Thanksgiving dinner Wednesday, the children going to their respective homes yesterday. The tables were laden with the many good things all for the little ones. In the afternoon the children played games and had a general good time.

At the Children's Home 51 children had a fine turkey dinner with all the fixins' and ice cream to boot. An entertainment program followed the feast.

With the Poor

A special dinner of roast pork and vegetables was served the inmates of the city farm. There was no entertainment.

At the Jail

Keeper Harry Shaw of the Lowell jail lived up to his reputation for using the unfortunates "right" yesterday, by serving them a fine turkey dinner. After dinner the men were allowed the freedom of the corridors and a full supply of pipes and tobacco.

At the Theatres

Large audiences attended the performances at the Opera House and Hathaway's yesterday afternoon and evening, while the picture shows were crowded all day.

LOWELL OPERA HOUSE

Despite the inclement weather yesterday afternoon and last evening two very large audiences turned out and witnessed the performances of "East Lynne" at the Opera House. The play was well received.

"East Lynne" is one of the favorite dramas and always draws well. It is a strong emotional play and was ably interpreted by the cast yesterday. Everything required in the way of scenic equipment and accessories was well provided.

The leading roles were portrayed by capable people and they were assisted by a well trained and carefully selected company.

"TEN NIGHTS IN A BARROOM."

"Ten Nights in a Barroom," that grand old play, will be presented at the Opera House today and Saturday, matinee and night, by Leon W. Washburn's carefully selected company of players. No play ever written has the heart interest of this play of olden times. No play has done the amount of good work for many helpless drunken men and women, who after a life of the so-called intemperance have witnessed the play and gone out into the world wiser and better people. Many interesting specialties are introduced during the several acts to enliven up the sombre scenes.

"UNDER THE NORTH STAR"

Commencing Monday, Nov. 29th, for three nights and Wednesday matinee, the attraction at the Opera House will be "Under the North Star," a play of unusual interest, and of which the Manchester Mirror of Nov. 17th said.

"An audience of good numbers thoroughly enjoyed the presentation of 'Under the North Star,' at the New Park theatre yesterday afternoon and evening. The company is well balanced and is enabled to carry out the thrilling details of the play. Miss Maxine Roseberry, who assumes the role of the Eskimo girl, is worthy of special mention. She is said to speak the Eskimo dialect with the fluency of a denizen of the North pole region, and she is also a capable actress.

"In the second act Mr. Summers, the comedian of the company, shines in an Irish role, and gives the audience many a hearty laugh."

The engagement here will be played at popular prices.

"THE MAN ON THE BOX"

"The Man on the Box" was an amusing comedy of almost farcical mischance when Henry E. Dixey acted it for two seasons in New York and on tour, and it ought to be no less amusing when Wilmer Walter and a special company present it at the Opera House on Thursday, Dec. 2. The book by Harold McGrath has been widely read, and the play follows the lines of the story very closely.

HATHAWAY THEATRE

There are many bright spots on the bill at Hathaway's theatre, this week. It is, all in all, the best holiday bill ever put forward at the little play house. Mabel Hardine and company give the headline touch to the program, with the little Chino-American tragedy called "Suey San." This is a play written by Carlyle Moore, for Miss Hardine and the incidental music has been composed by William Brede. The piece abounds in beauties and the presenting company is wholly excellent.

Gracie Emmett, of the unroariously funny manner and inimitable comedy touches, appears in that funny comedy called "Mrs. Murphy's Second Husband." The act is a paroxysm of laughter from beginning to end. Anna Chandler has woman plaudits everywhere she has appeared for the art she displays in her singing. It is really remarkable. The Great Ergott and his two Liliputians will give the requisite thrills with their great Risley act. Marron & Heines have happy minstrel moments; El Barto is a wizard with comedy attachments, and Bert and Lottie Walton open the show with a bit of everything. The motion pictures are new.

Performances will be given every afternoon and evening during the remainder of the week, with special seats at the matinees for women.

The Taste of the Nation has actually been changed and cultivated by Uneeda Biscuit.

No longer are people satisfied with crackers taken from the grocer's box or barrel—exposed to dust, moisture, handling.

They have learned that the only crackers that are crisp, tender, always fresh and really *good* are those protected by a moisture-proof package. These are the kind they get—as if just from the oven—when they ask for

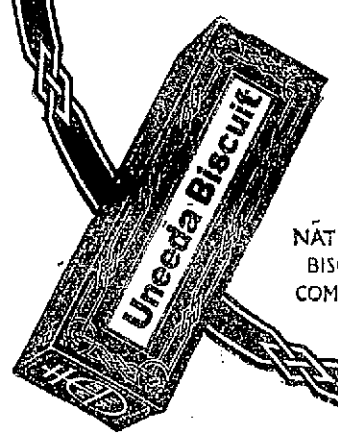

Uneeda Biscuit 5¢

NATIONAL BISCUIT COMPANY

KEPT PRISONER BY AWFUL HUMOR

Whole Body Covered and Head So Bad She Could Not Comb Hair—Sight Affected—Neighbor Begged Her to Use Cuticura—It Cooled the Itching Flesh and

BROUGHT REST, SLEEP AND A PERFECT CURE

"Words cannot express the awful skin disease I suffered with. My whole body was covered with it. My head broke out so that I could not comb my hair. For a month or more I suffered with a terrible sore throat. When I should lie down at night my eyes would stick together and I would have to bathe them before opening them each morning. I scarcely could see for my eyes had failed me from the effect of the skin disease. I tried three doctors, but they gave me no relief and then I tried all kinds of things that I thought would do me good but I could find nothing. I was a perfect prisoner with the awful humor.

"One of my neighbors begged me to try the Cuticura Remedies, and I made up my mind to try them but not thinking that I would ever be cured. I would take a hot bath with Cuticura Soap and then apply the Cuticura Ointment. I found relief in a few days and in a month you could scarcely see a spot on my face. I felt like a new person. When I first began to use the Cuticura Remedies they cooled the itching flesh and brought me real good sleep and rest at night. I had suffered fully two years with the skin disease but now I am a well woman and in good health. I beg every skin sufferer to use the Cuticura Remedies. I cannot praise Cuticura enough because I thought that I would never get well again. Mrs. Cordelia C. Pitts, Newborn, Ga., Nov. 24 and Dec. 21, '08."

Keeping the Hair

To prevent dry, thin and falling hair, remove dandruff, allay itching and irritation and promote the growth and beauty of the hair, frequent shampoos with Cuticura Soap and occasional dressings with Cuticura are usually effective when all other methods fail. Special and full directions accompany each package of Cuticura.

Cuticura Soap (25c.), Cuticura Ointment (50c.) and Cuticura Resolvent (50c.), (or in the form of Chocolate Coated Pills, 25c. per vial of 60) are sold throughout the world. Potter Drug & Chem. Corp. Sole Props., 135 Columbus Ave., Boston, Mass.

32-page Cuticura Book, mailed free, an authority on the care and treatment of the skin and hair.

My Lady Beautiful

Health is true beauty. The charm of bright eyes, rosy cheeks, rounded figure, buoyant and elastic step is within the reach of every woman.

Reasonable care in diet, regular exercise and due amount of sleep with an occasional dose of

Beecham's Pills

will keep most women in health. The timely use of these pills will strengthen the system, renew the supply of blood and relieve nausea and depression. The beneficial effects of Beecham's Pills on the bowels, liver, stomach, blood and complexion, make them women's greatest aid to health and in a true sense

Nature's Cosmetic

In boxes with full directions, 10c. and 25c.

BRING YOUR Hallet & Davis IDENTIFICATION CARD to RING'S, 110 Merrimack St., AT ONCE and select your piano.

ELECTRIC

FIXTURES AND TABLE LAMPS

Elegant new line just received.

DERBY & MORSE

64 Middle St. Tel. 468

JAMES E. O'DONNELL

ATTORNEY-AT-LAW

Hildreth Building Lowell, Mass.

FURNITURE MOVING

You may be thinking about moving. If so, just call or telephone to the honest and reliable WILLIAM RIGG, at 10 Prescott st. All orders promptly attended to and handled with the greatest care. The best is the cheapest and there is none better than Rigg's packers. Our specialty is piano moving.

ST. THOMAS' SALVE

—FOR—

Piles, Old Sores and Skin Diseases

—FOR SALE—

At All Up-to-Date Drug Stores

THIRTY-FIVE CENTS

Fresh Clams Every Day

At the Lowell Inn. Fresh fish direct from the Boston wharves. Lobsters fresh from the traps. Meats fresh and wholesome. Call and see us. LOWELL INN, busiest place in Central street.

JOHN J. O'CONNELL

FUNERAL DIRECTOR

Telephone Connection

1010 Central St. Davis Sq.

133-137 Merrimack Street 133-137 Merrimack Street

GREGOIRE

LOWELL'S GREATEST MILLINERY STORE

Smart Trimmed Hats

Ready-to-Wear Hat 98c

$4.98 $4.98 $3.98

Fur Turbans From $1.48 to $20.00

98c $1.98 $1.98

Children's Trimmed Hats

Former price $2, $3 and $4, from

98c to $1.98

Set $10.00

FURS—FURS—FURS

Black Coney Sets, Blue Wolf Sets, Isabella Fox Sets, Opossum Sets, Black Lynx Sets, $4.98, $7.00, $8.00, $10.00, $15.00, $20.00, $25.00 and upwards

White Fur Sets from ..... $10.00 to $30.00

Children's Fur Sets in Ermine, Marmot and Coney and Persian Lamb from ..... $1.25, $1.98, $2.50 and $10

Marabou Sets in all the latest ideas.

Beaver Hats, in all colors, ... $4.98 upwards

THE LOWELL SUN

JOHN H. HARRINGTON, Proprietor

SUN BUILDING, MERRIMACK SQUARE, LOWELL, MASS.

Member of the Associated Press

THREE DOLLARS PER YEAR. TWENTY-FIVE CENTS PER MONTH

The sworn daily average circulation of The Lowell Sun for the year 1908 was

15,956

Sworn to by John H. Harrington, proprietor, Martin H. Reidy, business manager, and Alfred Pilotte, pressman, of The Sun, before me, January 1, 1909. J. JOSEPH HENNESSY, Notary Public.

This is by far the largest average circulation of any newspaper in Lowell.

LOWELL'S THANKSGIVING.

Lowell has many things to be thankful for, not the least of which is the very general well being of her people. There is very little sickness in the city at the present time. Practically all who want employment can find it at reasonable wages, and there is very little destitution to be found anywhere. For all this we have reason to be thankful.

WAGES AND COST OF LIVING.

In England for some time past a downward tendency in wages has been causing as much concern to the people generally as the upward tendency in prices in this country. It differs little to the wage earner whether his wages go down or the prices of commodities go up. The result to him is practically the same when his wages are cut ten per cent. as it would be if the cost of living went up to the same extent. When the prices of commodities increase it takes a considerable time to convince the employers of labor that the rate of wages is not as great, relatively speaking, as it was before.

It is the purchasing power of the dollar that guides the wage earner as to whether his wages are as high as they should be. It is this same factor that makes the difference between the rate of wages in England and this country. A dollar in England at the present time will purchase more than twice as much as it would in this country. In England, too, the rate of wages follows the cost of living upward or downward more regularly than in this country. Prices in England are regulated by the laws of supply and demand, but here they are regulated mainly by artificial laws in which trusts, high tariffs and speculators are the chief factors.

THE IMPETUS TO FARMING.

Never perhaps in the history of this country has there been a time when there was more inducement than there is at present to engage in the farming industry. At last the farmer has the whip hand over the people of this country, and he can get almost any price he asks for his produce.

With wheat soaring over a dollar a bushel, cotton fifteen cents a pound, eggs 55 cents a dozen, beef from 30 to 50 cents a pound and other commodities proportionately high, there is certainly great inducement to turn back the stream that sets from the farms to the big cities and have men leave the factories for the farms where they can probably earn more and work under better conditions. No longer should there be any deserted farms in New England. They should be all occupied and under profitable tillage. The farmer who cannot get rich with prices such as now prevail either does not want to work or he does not know his business.

With the price of eggs so high there is great inducement to raise poultry; with beef and pork soaring there is big money to be made on raising hogs and cattle for slaughter. These are but a few of the important opportunities that invite the attention of the industrious and appeal especially to the money-making instincts of the farmer.

Here in Massachusetts the soil is usually light and friable, so that it is easily tilled under ordinary circumstances, and as a rule is highly productive. But if there be few who can pull up their stakes in the city and move to the rural districts or even to the suburbs to take up farming, let the men who reside in the city make the best of the opportunities that lie within their grasp.

It would be well for those who have land suitable for cultivation within the city's limits or even at convenient points outside the city to advertise the same in the press in order that as many as possible may be induced to take up the farming industry even in a small way to supplement some other calling.

There are thousands of men in Lowell who could make money by cultivating a tract of land in the suburbs and raising vegetables of various kinds. In this way a man with a very little capital can embark in a line of business that will benefit himself and others. If he cannot do the work himself he will always be able to find men ready to do it for moderate wages.

In this way men who work eight or nine hours a day in factory and workshop might supplement their incomes by raising a crop of vegetables that would supply their family needs during the summer and even into the winter.

OUTLOOK FOR A DEMOCRATIC VICTORY.

The democratic party in the recent primaries showed unmistakable signs of renewed life, vigor and harmony. There was a long list of candidates, and to the credit of the voters be it said that the nominations as a whole reflect good judgment and intelligence. Seeking the nomination for mayor were five young men, any one of whom would fill the place with credit; but the people—the great majority—have chosen Mr. Meehan, and to that decision every good democrat, including even the defeated aspirants for the nomination, will say amen.

Major Crowley, James E. O'Donnell, John W. Daly and William E. Maloney are all men of character and ability, and the fact that the nomination went to Meehan will not cause any one of them to swerve in their devotion to the democratic party.

The contest for the nomination was one that enlisted the keenest interest of the voters, and as a result the ticket named reflects the will of the party, perhaps to a greater extent than any named for a number of years. That is one reason why perfect harmony will prevail and why the ticket will receive the undivided support of all true democrats.

With one or two exceptions the aldermanic ticket is made up of men who have had experience in the city council, men who stand well in the community, but the whole nine, we believe, can be implicitly relied upon to give the city honest and enlightened service if elected.

On the whole the outlook for a democratic victory in the coming city election is very encouraging and it brings the hope of better municipal government, at least for the coming year.

Rep. Meehan is not as well known throughout the city as some other men of less note. But he will make himself known before election day, and he will invite the closest scrutiny of his every official act while serving as a member of the legislature. It was because he rendered good service as a legislator that his own ward gave him such a sweeping plurality. Personally, Mr. Meehan is a man above reproach, without any bad habits and of highly exemplary character. As a college graduate and a legislator he has shown eminent ability as a keen and logical debater, a fluent speaker and a man with a level head. With such a man as candidate for mayor there can be no question about a democratic victory on election day, and, therefore, with the utmost confidence we can predict that Mr. Meehan will be the next mayor of Lowell.

Fireless Cooker Free

to users of Mother's Cereals

These cereals are famous for quality among the housewives of America. Carefully our buyers collect the finest grain in all American markets. They are known as being finicky. Carefully our mills pick from this cream the ripest, choicest grains. Carefully our mill hands pick from these kernels the biggest, the fattest, the finest. Only the best grains ever find their way to a Mother's package. Carefully this product is selected from the select, is cleansed, then sterilized and packed in a Mother's sanitary package. Here is a list of Mother's Cereals. Every one is the best of its kind.

Mother's Oats
Not like other oats. Not only rolled to make their cooking easy, but crushed to make them easily digested.

Mother's Wheat Hearts
(The cream of the wheat)
Is a pure granulated wheat food, thoroughly sterilized and easily digested.

Mother's Corn Flakes (Toasted)
The best corn, big, full, sweet corn, shaved as thin as a whisper and toasted into a rich golden yellow.

Mother's Old Fashioned Steel Cut Oatmeal
Thoroughly pan roasted, all of the natural sweetness of the oats retained and makes the best gruel.

Mother's Yellow Corn Meal
The kind from which you can make the corn bread, cakes, mush and muffins.

Mother's White Corn Meal
Carefully prepared from the finest grains. Delicious for corn bread and cakes. The kind dearest to the heart of the southern housewife.

Mother's Granulated Hominy
Made from carefully selected white corn, by modern methods of manufacture. A food far superior to the ordinary hominy.

Mother's Coarse Pearl Hominy
Made from selected white flint corn of the highest quality. Coarser than Mother's Hominy Grits and requires a little longer in the cooking.

The Mother's Oats Fireless Cooker, given free with coupons found in Mother's Cereals, needs no fuel of any sort. Ask your grocer how you can get one free. If he doesn't keep Mother's cereals, send us his name and yours and we will send you free a useful souvenir.

THE GREAT WESTERN CEREAL COMPANY
OPERATING MORE OATMEAL MILLS THAN ANY OTHER ONE CONCERN
AKRON BOSTON NEW HAVEN NEW YORK PHILADELPHIA CHICAGO PITTSBURGH ALBANY ST. LOUIS

How To Be Happy

Many People Would Give Thousands of Dollars if They Could Only be Happy.

Happiness is merely a habit. Some people have it by nature, others have to cultivate it. It is a pretty hard thing to do, but it can be done. It means forgetting injuries, hurts, and neglects, and to not permit our minds to dwell on anything that causes worry and sorrow; putting aside the past, and living today, with no fret about tomorrow; to believe in ultimate good and trust all things to work towards this end; forgetting ourselves and making others happy.

It's just a habit, and can be cultivated, and there is no other habit so well worth the while.

One of the greatest aids to happiness is to buy a **Hallet & Davis Piano.**

Original "One Price" Piano House

Hallet & Davis Piano Co.

NEW ENGLAND'S LARGEST, OLDEST AND BEST PIANO MANUFACTURERS. FACTORIES, SO. BOSTON

LOWELL BRANCH, 128 MERRIMACK ST., SECOND FLOOR
Richard A. O'Connell, Manager.

HORNE COAL CO.

Moved to

WYMAN'S EXCHANGE

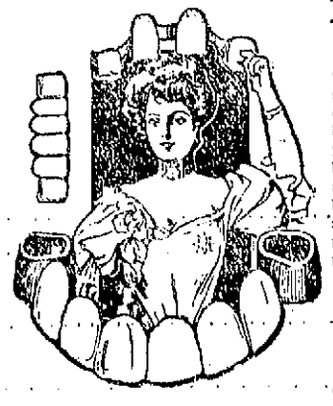

The Queen of the Ball

will never be a woman with an unsightly mouthful of teeth. The charm of a mouth lined with pearly teeth has been sung by poets in all ages. Keep your mouth in good condition by filling, bridging and crowning decayed teeth, and your natural teeth will last your life time when the work is done by a 'scientific dentist.' Dr. Gagnon's work made painless by the Obtundine System of Painless Dentistry.

DR. A. J. GAGNON'S

Obtundine System of Painless Dentistry
466 Merrimack St., Opp. Tilden

STORM IS OVER

Indications of Better Weather Hereabouts

Lowell people had all kinds of weather, as well as turkey, served out to them yesterday, and for the first real snow storm of the season it proved to be a corker. There was rain, snow, hail, sleet, wind and slush. First it would be one thing, then another and at another time there would be a general combination.

Thanksgiving day is a day when most people sit close to the fireside, and yesterday was certainly a good day to stay in the house.

The weather man certainly put us on the wrong track. Wednesday he said that it would rain, but predicted that it would clear late at night. Instead of clearing, however, the rain turned to snow, the wind began to blow; then there was a blinding sleet and during the night every description of weather was handed out.

Yesterday the prognosticator said that it would be clear and fair today, but once more he was off on his reckoning, at least for this locality.

To make matters worse the storm was one of those regular out and out northeasters.

Wednesday night the high overshoes and rubbers were resurrected and they felt very comfortable for the slush was penetrating and the person who did not have his shoes covered went home with wet feet. The shoe stores did a rushing business Wednesday evening for many people rather than get their feet wet by walking home invested in new footgear.

For the first time this winter the snow plows were brought out, but the nature of the storm was such that they were practically useless. With a good fall of snow the cars could have been kept on better running time, but the sleet and rain combined made the rails slippery and the cars especially on routes which led over hills could not be kept on regular time.

The cars on the Billerica line got tangled up Wednesday night and those who had occasion to use that line found that the service was anything but satisfactory. On some other lines cars were stalled so that many strangers who came here by the trolley lines were unable to get home.

Today the indications were for better weather, clear skies and colder.

Dance tonight at Associate hall.

ADMIRAL SWIFT

Urges Great Changes in Navy Yards

WASHINGTON, Nov. 26. — The forthcoming report of the special naval board of which Rear Admiral Swift is chairman, it is declared, will submit recommendations to the secretary of the navy that will revolutionize the operation of American navy yards. It is not known definitely whether the recommendations advance the proposition that certain navy yards be abandoned, but it is generally believed that consolidation is advocated.

The officials of the navy department refused to give any idea last night what the report will be, but experts are of the opinion that concentration will be the burden of the report, thus meaning greater economy and better results. The chief trouble with the present system is that a number of yards are incapable of caring for the new warships of the "Dreadnought" class and that only partial repairs are possible in many of the depots.

In the last congress the question of consolidation of the yards was widely discussed. It was set forth that navy yards in which sevedal ships of war could be handled at one time and given complete attention were necessary if the navy were to be a fighting force of sufficient importance to be maintained. In case of a naval engagement, it was declared, a ship limping in from the sea should be given prompt and immediate attention, so that she might be in condition to sally forth again in the shortest possible time.

The critics of the present system declared this was impossible under existing conditions and advocated a change.

It is not known whether the report advocates changes in the present bureau system of the navy.

Kittredge's orch. at the Y. M. C. U.

AT WHITE HOUSE

President Taft Enjoyed Turkey Dinner

WASHINGTON, Nov. 26.—Sated with the 'possum dinners and elaborate banquets he was forced to face in his recent trip from coast to coast, President Taft sat down yesterday afternoon to a family Thanksgiving dinner. The piece de resistence was a turkey that was raised on a Rhode Island farm and looked almost mountainous in its proportions. Mr. Taft smiled genially when the dessert was served. He leaned back in his chair:

"Thank goodness," he sighed, happily, "I've had a dinner at which I haven't been compelled to make speeches and where no reception committees lurked in the background. I've enjoyed food—real food—and I haven't had to work to get it."

The president did not have any guests at dinner. Only the members of the Taft family were present, including Mrs. Laughlin, sister of Mrs. Taft, Miss Helen and the two boys had come from their schools for the occasion and will remain until after the holidays.

KAPPI DELTA PHI

HELD ENJOYABLE DANCE IN O. U. A. M. HALL

A pretty fraternity dance was held Wednesday evening by the members of the Kappa Delta Phi in O. U. A. M. hall. Owing to the disagreeable weather the attendance was not so large as was anticipated, but about 150 couples enjoyed the evening immensely.

The decorations were very elaborate. Among the out-of-town guests were Miss Anna Anderson of Boston, Miss Dorothy Fletcher of Boston, Miss Ida Craig of Lawrence, Miss Louise Butler of Roxbury, and Miss Julie Tumimony of Brookline.

Charles D. Deyno was general manager and Geo. F. Kirby acted as floor director.

In one corner of the hall was a cosy corner with small fir trees surrounding it and above was a dainty illuminated sign with the inscription "Cosy Corner." The corner was in great demand all during the evening.

PUTNAM & SON CO.

166 CENTRAL STREET

Today We Start A Great Sale of

Fine Winter Suits

Just When You Want a Suit We Shall Offer . . . .

NEW WINTER SUITS

Worth $14, to $18 For - - - - **$10.50**

NEW WINTER SUITS

Worth $20 to $23 For - - - - **$16.50**

We have just closed out from one of our best manufacturers, his stock of Fine Winter Suits, and bought the goods at such a tremendous reduction from first prices that we can offer today the **best bargains in men's and young men's suits** that we have ever advertised.

The stock embraced something over 400 suits of handsome fancy worsteds, fancy cheviots and fancy blue serges—all made for this season's fine trade.

Every suit is cut on this winter's best models—**perfect fitting, splendidly tailored,** and all coats have hand-felled collars and hand-made buttonholes.

Smart, stylish up-to-the-minute suits, of the newest materials and latest cut, offered at the prices that we name today, afford an opportunity for any man or young man to save lots of dollars on fine clothing at the very start of the season.

We have divided the purchase into two lots and offer these suits as the most remarkable values that Lowell has ever seen.

310 Men's and Young Men's Suits, actual worth $14, $15 and $18, all for - - - - $10.50

115 Men's and Young Men's very fine Suits, actual worth $20 and $23, all for - - $16.50

Little Things Annoy or Please Us

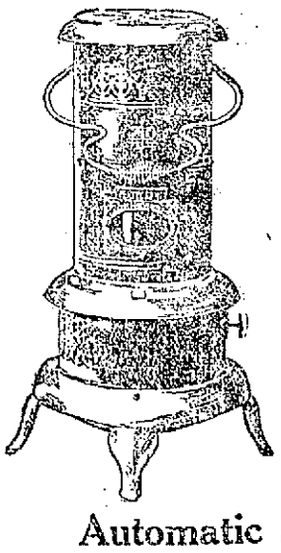

Little things annoy us—the little curl of smoke that, if left alone, would soon smudge the furnishings and make work for the house-wife.

There are no annoying little things in the

PERFECTION Oil Heater

(Equipped with Smokeless Device)

They've been banished by hard thought and tireless work. In their stead there are little things that please—that make for comfort and satisfaction. The little self-locking

Automatic Smokeless Device

that actually prevents smoke—the little lock on the inside of the tube that holds the wick in check—keeps it below the smoke zone, so accurately adjusted that it cannot go wrong—these are some of the little things that please—that have contributed to the name and fame of the Perfection Oil Heater.

The most satisfying heater you can buy—always ready—easy to manage—always dependable—quickly cleaned.

Brass font holds 4 quarts—burns 9 hours. Attractively finished in Nickel or Japan in various styles and finishes.

Every Dealer Everywhere. If Not At Yours, Write for Descriptive Circular to the Nearest Agency of the

STANDARD OIL COMPANY
(Incorporated)

$25,000 CHECK

As Forfeit for Jeffries-Johnson Bout

CHICAGO, Nov. 26.—Bearing a certified check to $25,000 to be applied for a bid to the Jeffries-Johnson battle, T. L. Rickard of Goldfield, Nev., whisked through town enroute to Philadelphia for a conference with Jeffries. The man who engineered the Gans-Nelson combat, one of the affairs in fistic history, is after the heavyweight contest and is enthusiastic over his prospects.

"I am going to land that fight," said Rickard during his stop here, "if money and protection can secure it. If I get the fight the battle will in all probability be held in Salt Lake City, Utah. We have things arranged. I have the certified check in possession for $25,000 and a certified order to bid as high as $100,000 for the fight."

GEORGE SLOSSON

EASILY DEFEATED THE FRENCH CHAMPION

NEW YORK, Nov. 26.—Calvin Demarest of Chicago, George Sutton of Chicago and George Slosson of New York were the winners of yesterday's play in the 18.2 balk line billiard tournament at Madison Square garden. Slosson last night proved himself the superior of the French champion, Firmin Cassignol, defeating him in the 29th inning by a score of 500 to 281. The Frenchman was in poor form, his high run being only 40 to Slosson's 55. The New York expert showed some of the most brilliant billiards seen since the tournament began.

BRING YOUR Hallet & Davis IDENTIFICATION CARD to RING'S, 110 Merrimack St., AT ONCE and select your piano.

JIMMY GALVIN

Got the Decision Over Dick Phillips

NORFOLK, Va., Nov. 26.—In a fight at the Norfolk navy yard last night witnessed by a thousand men, mostly naval officers and enlisted men Jimmy Glavin, middleweight champion of the navy, defeated Dick Phillips, welterweight champion. The fight was to have been for ten rounds, but the tearing of one of Phillips' gloves caused the bout to come to an end in the ninth. Glavin, an electrician on the battleship Indiana, outweighed Phillips, an electrician at the navy yard wireless telegraph station, by fifteen pounds. The betting was 2 to 1 in favor of Glavin and $2500 changed hands. Phillips declared he is determined to fight Glavin to a finish and arrangements have been made for the two men to meet again Christmas night.

MONEY TALKS

BUT ISN'T IT ALWAYS SAYING GOOD-BYE TO YOU?

But you can part with it without any regret as long as you know your credit here is good for all the clothes you need.

A LITTLE SUM DOWN

A small sum each week will keep you supplied with the swellest clothes on earth, and you absolutely pay no more for them than in any cash store.

ALL THE SMART STYLES

That are fit to wear for the ladies, in the long, swell Suits, 27 inches to 52 inches long. Those dressy Dresses with panel front Skirts. The new kilted Skirts, the long, silky looking caracul Coats. The wide wale Coats. New and beautiful Trimmed Hats.

FOR SWELL MEN DRESSERS

All the new effects in plaid and fancy stripe Suits. The long military Overcoat, fancy worsted Trousers.

OPEN MONDAY, FRIDAY AND SATURDAY EVENINGS.

Normandin Clothing Co.

210-214 MIDDLESEX STREET.

BOSTON CAMPAIGN

Fitzgerald Challenges Storrow to a Joint Debate

BOSTON, Nov. 26.—The campaign for the first municipal election under the new city charter in January is still in the newspaper trade but every day one or two of the candidates is before the public in either open letters or statements. Press agents are actively at work and so far the best of good feeling prevails among the contestants in the mayoralty race.

Three of the leading candidates, Mayor George Hibbard, former Mayor Fitzgerald, and James H. Storrow, the citizens candidate, attended the same church yesterday.

Mayor Hibbard was assigned a seat in the first pew and John F. Fitzgerald occupied a seat in the second. Mr. Storrow was not so conspicuous as either of his rivals.

"Well, John," said Mayor Hibbard to Fitzgerald, "I'm going to be in the first pew next year, too."

"No, you're not," said Fitzgerald. "I'm going to occupy the first pew next year."

Mayor Hibbard would not agree.

"Anyway, added Hibbard, "we'll keep Storrow in the third pew. The fight is between you and me."

Undaunted by the declaration of Mr. Storrow to limit campaign expenses to $10,000, Mr. Fitzgerald is out in another letter today inviting Mr. Storrow to a joint debate on municipal finances. Mr. Fitzgerald defends the custom of awarding city contracts in liquidating campaign debts against Mr. Storrow's criticism, claiming that it is of long standing and was pursued by former Mayor Nathan Matthews, who is one of Mr. Storrow's most prominent supporters.

By the first of the week all the candidates will have their campaigns well organized.

GOUT & RHEUMATISM

USE THE GREAT ENGLISH REMEDY BLAIR'S PILLS

SAFE, SURE, EFFECTIVE. 50c & $1 DRUGGISTS. OR 93 HENRY ST. BROOKLYN, N.Y.

GENERAL MARINA

Trying to Isolate Riff Tribesmen

MELILLA, Morocco, Nov. 26.—General Marina had left at the head of a considerable force of Spanish troops with the intention of surrounding Mount Boni-Bulferur and isolating the Riff tribesmen who are still entrenched there.

SOCIAL PARTY

HELD BY FIVE DIVISIONS OF THE A. O. H.

The annual Thanksgiving eve social and dancing party under the auspices of the five divisions of the Ancient Order of Hibernians was held Wednesday night in Hibernian hall. Despite the inclement weather, there was a large attendance and a general good time was had.

Music for dancing was furnished by the Starbird orchestra. The success of the affair was due to the zealous and untiring work of the following efficient officials: Joseph Fahey, general manager; Michael Connolly, assistant general manager; Patrick Connolly, floor director; Patrick Keane, assistant floor director; aids, Thomas Linnehan, Dennis J. Lynch, Daniel E. Hogan, Patrick Wrenn, Nicholas Soroghan, John A. Finnegan, Thomas Reynolds, Thomas Dorsey, Owen Healey, John Walsh and John Sheehan. James O'Sullivan was in charge of the reception committee, and refreshments were served.

ITCHING SCALP

Easy to Get Rid of by Using Parisian Sage, the Guaranteed Hair Invigorator

Just as long as you have dandruff your head will itch. It's the little microbes that are gnawing down into the hair roots. It may take a long time for these persistent pests to get down to the vital part, but when they do, they will destroy the life of the hair in a very short time.

If you want to stop itching scalp and drive away dandruff you must first kill the dandruff germs or microbes.

Parisian Sage will do this. Just get a 50c bottle today; relief will come immediately, and if at the end of two weeks your itching scalp and dandruff have not disappeared, you can have your money back.

Parisian Sage is also a delightful hair tonic, and is used by refined women who desire fascinating, lustrous and luxuriant hair. A large bottle only costs 50 cents at druggists everywhere, and at Carter & Sherburne's. The girl with the Auburn hair is on every bottle. Mail orders filled, all charges prepaid, by the American makers, Giroux Mfg. Co., Buffalo, N. Y.

BUFFALO Sanitary Fluid

Is one of the best and cheapest disinfectants known for household use. Heals cuts, sores and bruises; in case of infectious diseases, cleaning floors, etc.; used by hotels, club houses and hospitals. A few drops in water does the work.

Price 15c Pint

SOLD ONLY AT

TALBOT'S Chemical Store

40 MIDDLE ST.

WANT SAUSAGES

Inmates Prefer Them to Turkey

ST. LOUIS, Nov. 26.—Frankfurters and sauerkraut, accompanied by boiled cabbage and potatoes, defeated turkey and cranberry sauce in a referendum vote at the St. Louis workhouse today, and at dinner time 250 pounds of sausage took the place of the "American bird."

The frankfurters were doled out two to each prisoner, with the cabbage and potatoes heaped over the rest of the plate.

BRING YOUR Hallet & Davis IDENTIFICATION CARD to RING'S, 110 Merrimack St., AT ONCE and select your piano.

MAKE YOUR DOLLARS GO THE LIMIT!

Hand Tailored Suits and Overcoats at $15

At the Smart Clothes Shop are the limit of good value

Here's something to consider when you pay $15.00 for a Suit or Overcoat:

Every garment sold for $15.00 at the SMART CLOTHES SHOP is all wool or all worsted.

Every coat is tailored by hand in the vital parts—collar, lapels, shoulders and buttonholes are hand worked by skilled craftsmen.

Every garment is new and correct in style—warranted to give satisfactory service.

Every garment is fitted carefully and altered, where an alteration improves, before it leaves our hands.

Your $15.00 go the limit at the Smart Clothes Shop.

In Overcoats, the conservative dresser can choose from black and blue kerseys and oxford meltons, in 46-inch half box coats. These fabrics are honest, of splendid weight and are sensibly stylish—always good.

The younger fellows have choice of several styles of long fancy coats, including the Military and the Presto—the coat with the convertible collar. Also 46-inch coats, in several fancy colors, besides black, blue and oxford.

The suit choice embraces black and blue undressed worsted, blue serges and fancy serges, dark fancy worsteds and the new fancy cheviots and cassimeres, in dark and medium gray shades.

Sizes in suits and overcoats for short men, tall men and very stout men, as well as those of regular build.

The Smart Clothes Shop

D. S. O'Brien Co.

222 Merrimack Street

A Sign of Good Clothes—Look for it.

Gilbride's

MERRIMACK & PALMER STREETS

JOHN S. BACKMAN, Pres. JOHN J. BURNS, Sec. MATTHEW SCOTT, Treas.

These Suits for Women

Are something out of the ordinary. Materials and colors are serviceable, the styles are so pleasing and the tailoring so good that you will be immediately impressed with their great value. Fresh from the workrooms, and we fit them to you man-tailor fashion, then consider the little price we ask for them:

TWO EXTRA VALUES

AT $22.50 Wide Wale Suits, lined with Skinner's satin. Coats 45 inches long. Colors, black, blue, catawba and reseda, regular price $32.50.

AT $15.00 we offer Suits of all wool serges or worsted in navy, greens, black and wine colors. Coats 45 inches long, new plaited skirts, regular price $19.70.

WOMEN'S COATS

THESE PRICES WILL NEVER TELL YOU WHAT TO EXPECT. YOUR EYES AND HANDS ARE FAR BETTER JUDGES.

Women's and Misses' Scotch Mixtures or Plain Kersey Coats, full length all of them....$5.00 to $30.00
Black Caracul Cloth Coats, lined throughout with Skinner's satin, 50 inches long....$25.00
French Coney Coats, 50 inches long....$32.50
Pony Coats, 50 inches long....$29.50, $48.50, $72.50

Muslin and Flannelette Underwear

WE CARRY THE LARGEST AND BEST STOCK IN THE CITY. IT WILL PAY YOU TO BUY NOW. OUR STOCKS ARE AT THEIR BEST.

Corset Covers, made of good nainsook with yoke of embroidery, edged with hemstitched ruffle, regular price 29c....21c
Corset Covers with deep yoke of lace insertions and four rows of ribbon, slightly soiled....21c
Women's Short Skirts, made of good flannelette with embroidered scallop, white only....39c
Women's Short Outsize Skirts, made of heavy flannelette, colors only, regular price 69c....50c
Children's Flannelette Gowns, 2 to 12 years....39c
Misses' and Small Size Women's Gowns, made of good flannelette with double yoke and cuffs....50c
Women's Gowns, made of white and colored Amoskeag flannelette, all sizes, regular price $1.25....$1.00

Women's Gloves of Quality

ON SALE TODAY AND TOMORROW

Women's Fine Kid Gloves, Paris point stitching in black, white, tan, brown, mode. $1.25 value at $1.00 per pair
Fownes' Real French Kid Gloves, made with four rows stitching, all the newest shades....$1.50 pair
Women's $1.00 Cape Dog Skin Gloves, assorted tans....79c a pair
Women's extra quality Kid Gloves in black, white, gray, tan and green. As good as most $1.00 gloves. Our price....69c a pair

The Gilbride Co. ON THE CORNER

BISHOP HEREFORD

Urges the House of Lords to Pass the Budget

LONDON, Nov. 26.—"If you win a victory it will be only a temporary one; if you lose, you have prejudiced the position, power, prestige and usefulness of the house of lords, which I believe every one of you honors and desires to serve as heartily as I do myself."

In this homely, candid fashion Lord Balfour of Burleigh gave the members of the house of lords last evening his opinion of the course they are pursuing with regard to the budget. He has none of the graces of oratory which Lord Rosebery possesses, but his plain downright manner is not without effect and his speech was the real event of yesterday's sitting of the upper chamber. It probably will have even greater influence than that of Lord Rosebery, because Rosebery no longer holds the confidence of any party.

The Bishop of Hereford, when interviewed later in the debate, said that while he respected the Archbishop of Canterbury's desire that the bishops abstain from voting on the measure, he claimed the right to the exercise of independent judgment. If the bishops had any function to perform it was to speak for the multitudinous poor, he said, therefore he supported the budget, which was a social welfare budget, based on sound finance. He was convinced, he declared, that the country's answer to an appeal to the ballot would be in clear English that never again shall the fundamental liberties of the people be endangered by a privileged class. He wished that the budget might be passed as a protection against the rapidly growing spirit of revolt among the democracy, which might become dangerous.

Many other of the peers spoke, but all of them along ordinary party lines. The debate was adjourned yesterday until Monday, when Viscount Morley, Lord Curzon and Lord Rothschild are expected to address the house. Lord Curzon's cold, which precluded his speaking yesterday, is better.

Rumors are current that the Conservative leaders, seeing the damaging effect that the speeches of Lords Cromer, Rosebery and Balfour of Burleigh is likely to have on the Conservative cause in an election, are reconsidering their position with regard to the budget. But the best information indicates that Lord Lansdowne's resolution against the adoption of the budget will go to a division and be carried by an enormous majority.

A great pro-budget demonstration took place last night in Parliament square and that locality. Six thousand persons gathered for the demonstration and sang political songs and cheered for David Lloyd-George, chancellor of the exchequer. Police to the number of 1500 were employed in keeping order, but finally the crowd became unmanageable and they cleared the square. There were some slight scuffles and several arrests were made. The demonstration is likely to be repeated on a larger scale Monday and Tuesday.

A $5000 PRESENT

To the Man Who Rescued Higgins

PARIS, Nov. 26.—A special to the Figaro from Madrid says that Eugene Higgins, the New York yachtsman, has made a present of $5000 to the man who rescued him when the Varuna was wrecked on the northwest coast of the island of Madrid.

MATRIMONIAL

A pretty wedding was solemnized on Wednesday afternoon when Mr. Christopher Mooney and Miss Helen Dalton were united in marriage at the parochial residence of St. Patrick's church, Rev. Timothy Callahan being the officiating clergyman. The bridemaid was Miss Josephine Bagley, and Mr. John Harrington was best man. After the ceremony, a reception was held at the home of the bride, 213 Worthen street, where a large number of friends and relatives gathered. Mr. and Mrs. Mooney were the recipients of numerous gifts. They left on an extended wedding tour.

HAYWARD—TRITES

Mr. Charles F. Hayward and Miss Marion Mabelle Trites were married Wednesday evening at 7.30 o'clock in the parlor of the First Trinitarian church, Rev. George F. Kenngott performing the ceremony.

McCOLLUM—MORRISETTE

Mr. John McCollum and Miss Georgianna Morrisette, both of this city, were married Wednesday afternoon at 5 o'clock by Rev. J. M. Craig, pastor of the First Presbyterian church, at the parsonage, 5 Belmont street. They were attended by Mr. Craig and Miss Rock. After an extended wedding tour they will make their home in this city.

EVANS—McCALL

Mr. William Evans and Miss Sadie McCall were married Wednesday afternoon at the parochial residence of St. Patrick's church, by Rev. Timothy Callahan. The bride was attended by Miss Annie McCall and Mr. Leo Evans was best man. A reception was held at the home of the bride, 47 Rock street, and later in the evening Mr. and Mrs. Evans left on a wedding tour. The bride was prettily attired in a dress of white. They received numerous wedding presents.

LETFORD—McENANEY

Mr. Thomas Letford and Miss Grace McEnaney were united in marriage by Rev. Timothy Callahan at the parochial residence of St. Patrick's church Wednesday afternoon. The witnesses were Mr. James Fagan and Miss Elizabeth McEnaney. A reception followed the ceremony at the home of the bride.

RISK—MASSAD

Moses Risk and Miss Salema Massad were married Tuesday afternoon at the parochial residence of St. Patrick's church by Rev. Timothy Callahan. Mr John Thomas was bestman and Miss Marie Louise was bridemaid.

BROUSSEAU—LORANGER

A charming wedding taking place yesterday was that of Mr. Albert Brousseau and Miss Yvonne Loranger, daughter of Mr. and Mrs. Zephirin Loranger of Grand street. The ceremony was solemnized at 8 o'clock at Notre Dame de Lourdes church, at a nuptial mass sung by Rev. Fr. Dubreuil, O. M. I., the pastor. Mr. Arthur Loranger, a brother of the bride, served as best man, and Miss Gracia Loranger, a sister, as bridemaid. Master Armand Loranger, another brother, served as altar boy at the mass.

SEIFER—McDONALD

Mr. William F. Seifer and Miss Jennie McDonald, both of Westford, were very quietly married Wednesday night at 8.30 o'clock by Rev. George B. Dean at the parsonage, 14 Bellevue street. After their return from the wedding trip they will make their home in Westford.

If you want help at home or in your business, try The Sun "Want" column.

"You're Well!" Then Keep Well—

Don't wait for a sick spell to come along and prostrate you. Take Schenck's Mandrake Pills whenever you feel a little dull or out of sorts. They keep the digestion strong, the stomach sweet, the bowels regular, the liver active. Wholly vegetable—absolutely harmless—plain or sugar coated, 25c a box. READ OUR FREE BOOK on lung, liver and stomach disorders. Your name on a post card gets it.

Dr. J. H. SCHENCK & SON, Philadelphia, Pa.

Columbia Graphophones

Call at Our Store and Hear the

GRAPHONOLA

The most wonderful musical instrument ever produced. It should be in all well furnished music rooms. Grand Opera records by the greatest singers of the world. Machines at all prices, and terms to suit.

New Records for December Now On Sale

COLUMBIA STORE 54 Central Street

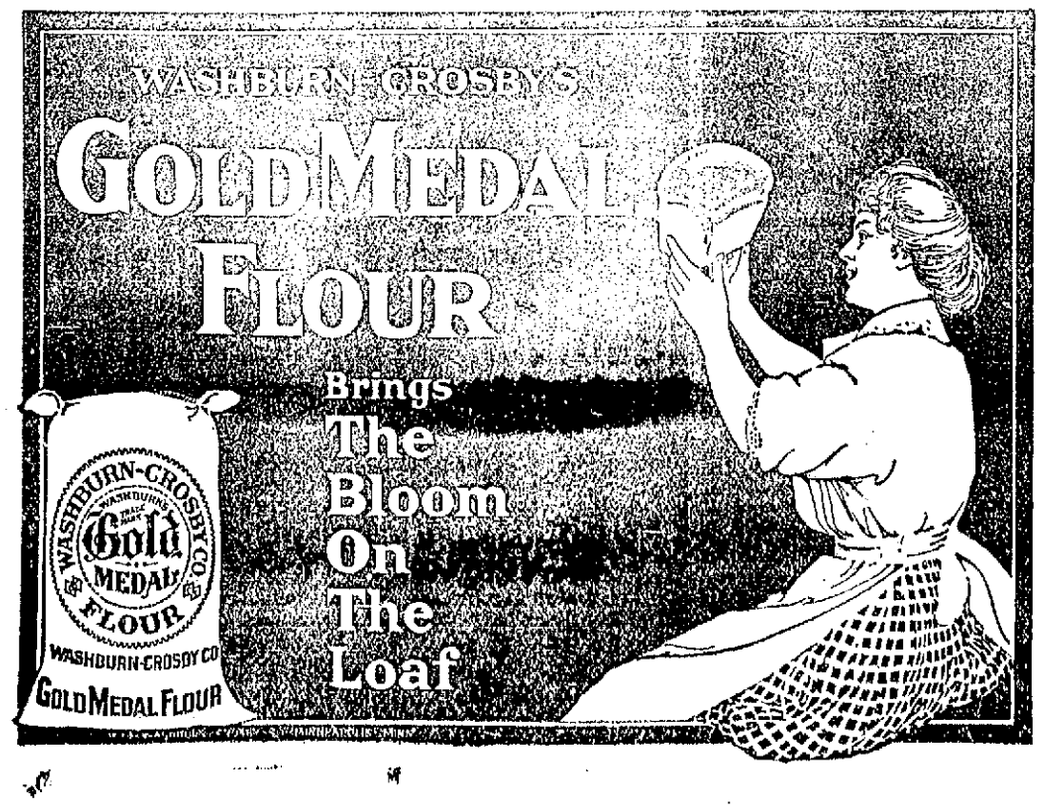

The MERRIMACK Clothing Company

ACROSS FROM CITY HALL

Are You Prepared To Stand the Siege?

Winter with its icy blasts will soon be on us. Already the first touches of her icy fingers are seen on every side. It will pay you to prepare to withstand the siege of the next four months. WE CAN HELP YOU.

We have just the nice, warm things to make you perfectly comfortable on the stormiest days. Fur Coats, Convertible Coats that are two coats in one, ready for storm or sun. Fur Caps, Fur Lined Gloves, Sweaters, Warm Woolen Underwear, everything conducive to your comfort. Our merchandise represents that high standard of quality that gives the best kind of service and becomes the cheapest kind to buy. The prices will be found interesting reading for men who know the Merrimack quality.

To those men who are not conversant with Merrimack Quality, we would be pleased to have them visit this store and see the goods. Every endeavor that courteous service can render is at their command, and we guarantee every article to be as represented and backed by the Merrimack Guarantee, "If not satisfactory we buy it back."

CONVERTIBLE COATS — With military collars. They are in great demand this season. We have without question the finest display of these coats in the city. Over 300 to choose from, $15.00, $18.00, $20.00.

CAPS — Warm Winter Caps, for all outdoor purposes, from the Frieze Cap, at 50c to the Seal Skin at $4.00.

GLOVES — Our assortment of Gloves covers every conceivable style and the best makes, from the buckskin working gloves at 50c, to the fur lined gloves at $4.00.

COATS — Sheep-lined Working Coats, $3.50. Reversible Coats, storm proof, either leather or corduroy, $5.00. All wool, Dickey cloth, sheepskin lined, being without a doubt the warmest and most durable coat for teamsters, $7.50.

SWEATERS — Shaker Knit Coat Sweaters in red, white, green and gray, $5.00, $6.00. Auto Jackets, all wool worsted, gray or red trimmed, $3.00, $4.00. Wool Worsted Coat Sweaters in gray, red or blue trimmed, $1.00 to $3.00.

UNDERWEAR — If there is anything needed in warm, hygienic underwear, we have it from fleeced lined underwear at 50c, to our heavy Scotch wool underwear at $2.75. Union Suits from $2.00 to $5.00. Flannelette pajamas $1.00 to $5.00. Nght shirts, 50c to $1.00. Bath robes, all colors, $3.75.

FUR LINED OVERCOATS

Our showing of Fur Lined Coats is the best we have ever shown. The skins are strong, being selected from none but healthy animals and will be found warm and of great durability.

Black broadcloth shell, muskrat lined, natural otter collar, $75.00.

Black broadcloth shell, marmot lined, natural otter collar, $75.00.

Black broadcloth shell, rat lined, natural otter collar, $85.00.

Fancy striped, all wool shell, imported marmot lined, natural otter collar, $95.00.

Black broadcloth shell, imported marmot lined, either otter or Persian lamb collar, $100.

Black broadcloth shell, natural black rat lined, otter or Persian lamb collar, $125.

Black broadcloth shell, natural mink lined, otter or Persian lamb collar, $190.

The Merrimack Clothing Company

ACROSS FROM CITY HALL

THE HIBERNIANS

To Hold Big Class Initiation Sunday

The class initiation under the auspices of Divisions 8 and 11, A. O. H., will be held in Associate hall Sunday afternoon. It is expected that nearly one hundred candidates will go through the degrees. The work will be exemplified by the degree team from Malden and the visitors will reach Lowell about 1.30 Sunday afternoon. The exercises in Associate hall will begin at 2 o'clock and members of all the local divisions are invited to be present. Associate hall was engaged because it was thought the floor space in A. O. H. hall would not be large enough to permit satisfactory work by the degree team. After the exercises in the hall the degree team with other guests will be entertained at a banquet in Merrimac hotel. The affair promises to be the most successful initiation ever conducted by the local Hibernians.

State Officers Coming

Daniel E. Hogan, secretary of the central council of the A. O. H., today received a letter from State Secretary Jeffrey Sullivan, stating that the state officers of the order will reach Lowell at 12 o'clock next Sunday for the purpose of conferring with the members of the central council about the state convention and parade to be held in this city next August. This conference will be held at 1 o'clock, and at its conclusion the state officers will go to Associate hall to witness the class initiation.

SCHOOL EXERCISES

THANKSGIVING AT IMMACULATE CONCEPTION SCHOOL

A delightful entertainment was given at the Immaculate Conception school on Wednesday afternoon, attended by the clergy of the Immaculate Conception church and the parents and friends of the pupils. The program was as follows:

Opening chorus, "Harvest Time," Little Boys
"A Thanksgiving Lesson," Madeline Walsh
Action song .... The Minims
Dialogue, "Dame Nature and Her Children .... Fifth Grade
"Three Little Country Cooks," M. Haggerty, C. Jarrett, M. Flanagan
Chorus, "Thanksgiving Pie," Third, Fourth and Fifth Grade Boys
"Grandmother's Cooking," Mary Higgins
Recitation, "Three Little Puritans," H. Sullivan, V. Welch, M. Wyman
Chorus, "Sing a Song of November," Sixth, Seventh and Eighth Grade Boys
"The First Thanksgiving," L. Chaloux, K. Mulligan, S. Hayes, J. O'Neil, C. O'Shea.
"The Little Pilgrims," C. Sweeney, M. Harrington, M. Carlin, A. Connaton, L. Dwyer, C. Keys, F. O'Neil, J. Gallagher
"The Thanksgiving Feast," Senior Girls
Chorus, "Good Old Thanksgiving Time" .... Senior Girls
Class exercise, P. McCarron, F. Davis, J. Coudrey, J. King, J. Shaughnessy, S. O'Neil
"America" .... Entire school

SILVER WEDDING

OF TWO COUPLES SUITABLY OBSERVED LAST NIGHT

Mr. and Mrs. Frank Gourdeau of 280 Cheever street, and Mr. and Mrs. Phidime Soulard of 1161 Lakeview avenue, who were married at the same mass—Mrs. Gourdeau and Mrs. Soulard being sisters—at Montreal 25 years ago, both celebrated last night the silver aniversary of their wedding.

A purse of silver dollars was first presented Mr. and Mrs. Gourdeau, their charming little granddaughter, Anna Barette, making the presentation prettily in the name of the guests present. An address was also read by Mrs. George Bellay.

After the presentation of the purse, for which Mr. and Mrs. Gourdeau happily voiced their thanks, a delightful evening was passed with dancing, music and refreshments. Mr. Oswald Dagenais played the violin for dancing, with Mr. George Bellay at the piano. Those in charge of the refreshment tables were Mr. and Mrs. Wilfrid Barette, Miss Eugenie Vincent, Miss Albina Nault, Mrs. Amedee Bolduc, Miss Adrienne Gourdeau, Mr. Octave Perron and Mr. Alexandre Gourdeau.

Mr. and Mrs. Soulard were presented fifty silver dollars, 25 for each.

BRING YOUR Hallet & Davis IDENTIFICATION CARD to RING'S, 110 Merrimack St., AT ONCE and select your piano.

We Loan Money

Our methods and terms are different from others.

IF

You ever borrow money it will pay you well to learn what that DIFFERENCE MEANS TO YOU.

Call, write or phone.

National Loan Co.
40 CENTRAL STREET
Phone 1934

If you want help at home or in your business, try The Sun "Want" column.

LOWELL FRIDAY, NOVEMBER 26, 1909.

A. G. POLLARD CO.

—The Store for Thrifty People—

WITH Thanksgiving over, all thoughts turn Christmasward; and with the Glad Day of Giving less than a month away, it is high time we began our preparations. Christmas stocks must be in evidence after December 1st and room must be made for them. Therefore these last of November bargains are extraordinary.

Women's Stylish Hip to Full Length

Top Coats

SPECIALLY PRICED

Broadcloth, Fancy Mixtures, Diagonals and Serge, in the newest designs and wanted colors. Note the savings:

$10.00 Coats at **$7.98**
$12.50 Coats at **$10.98**
$15.00 Coats at **$12.50**
$22.50 Coats at **$16.50**
$25.00 Coats at **$18.50**
Plush Coats, **$18.50-$25**

Beautifully made, 45 inches long plush coats, lined with Skinner and guaranteed linings. Very latest models. Very smart coats for **$18.50 and $25.00.**

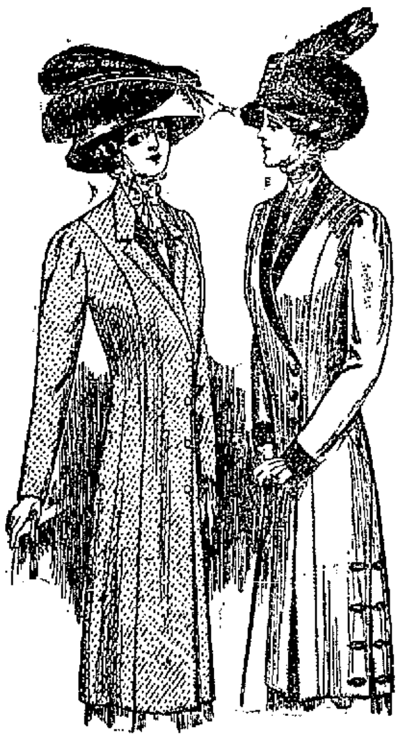

2 Special Suit Bargains

MISSES' AND LADIES' $20.00 SUITS, $14.98—Well tailored suits of all wool serge and hard twisted worsteds. Coat 42 inches long, lined throughout with guaranteed satin. Plain tailored, newest skirt. Friday and Saturday **$14.98**

WOMEN'S $25.00 TAILORED SUITS, $18.50—Several attractive models in fine worsteds, diagonals and serge. All stylishly man-tailored and beautifully lined. Well made, perfect fitting suits that are worth $25.00. Friday and Saturday **$18.50**

All Alterations Will Be Made Free of Charge

WEST SECTION — SECOND FLOOR

THE

MILLINERY

Must make way for books, and our tables, which are now filled with Hats, etc., must be cleared off at once. These reductions are worthy of your notice and as quantities are limited come early for these bargains:

All Our $6.00 Hats are $4.98
All our $5.00 Hats Are $3.98
All Our $4.50 Hats Are $2.98

CENTRE AISLE — PALMER STREET

BELTS

Silk Belts—In pink, blue, white, green, black and lavender, regular price $1, only.... **85c each**

Silk Elastic Belts—The regular 25c quality, only...... **10c each**

TOOTH BRUSHES

500 Seconds of the regular 25c and 35c grades, for **10c and 15c each**

TALCUM POWDER

Superior Violet Talcum Powder at .... **10c a can, 3 for 25c**

West Section — Right Aisle

Tea and Coffee Special---85c

5 Pounds Sugar
1-2 Pound Tea
1 Can Milk
1 Pound Coffee
1 Can Bensdorp's Cocoa
$1.05 Worth for **85c**

BASEMENT — MERRIMACK STREET

FOR FRIDAY AND SATURDAY WE OFFER

SHEETS and PILLOW CASES

AT LESS THAN THE ACTUAL COST PRICES OF TODAY

This is a purchase we made some months ago, and the bargain prices quoted below are for FRIDAY AND SATURDAY ONLY.

PILLOW CASES

175 Dozen Extra Heavy Cotton 45x36 inch. Boarding house owners should take advantage of this bargain. Actually worth 15c.
Sale Price Only 10c Each

250 Dozen Cases "Dwight Anchor," 45x38½, and Atlantic Tubing, 45x40½. Actually worth 22c.
Sale Price Only 15c Each

SHEETS

50 Dozen Sheets made of firm, even cotton, marked Granite State, 72x90, no seams, 3 inch hem at top and one at bottom. Actually worth 59c each.
Sale Price Only 49c Each

75 Dozen Sheets. Harvard Mills make; size 81x90; seamless with 3 and 1 inch hems. Actually worth 75c each.
Sale Price Only 59c Each

The cotton used in each item is full bleached.

PALMER STREET — LEFT AISLE

—IN—

Men's Wear

Specials From Street Floor Dept. Meaning Great Saving

ABOUT SIX DOZEN BOYS' PERCALE SHIRTS—
These are made of fine percale light patterns, neat stripes and figures; two collars; cuffs attached; all sizes, 12 to 14. Regular price 50c each; to close this lot only.... **29c, 4 for $1.00**

BOYS' CANVAS GLOVES—25 DOZEN
Made from a heavy fleeced canvas; with open and knitted wrists. Regular price 10c pair; special.... **5c and 7c a pair**

MEN'S COAT SWEATERS—$1.50 GRADE 98c
Five dozen in this lot; Oxford and Oxford trimmed with navy; two pockets; made to sell at $1.50; to close....... **98c**

OUR LINE OF HIGH GRADE COAT SWEATERS
For men and boys includes all the popular plain and combinations of colors, medium and heavy weights. .**69c to $6.00**

MEN'S UNDERWEAR—
12 Dozen—A broken lot of Shirts and Drawers, natural wool shirts, double front and back; drawers double gusset. Regular price $1.25 .... **79c, 4 garments $3.00**

50 DOZEN MEN'S CASHMERE HOSE—
Black, silk embroidered, medium weight, first quality, at half price. Regular price 25c pair.............. **15c, 2 for 25c**

EAST SECTION — LEFT AISLE

BASEMENT BARGAINS

Our Annual November Sale in Our Great Underprice Basement Begins Today

Twice a year this section of our store—which we claim is all the year the most economical shopping place in New England—"whoops'er up a bit" and cuts prices on its already bargains. The buyers began fully three months ago to prepare for the next few days' selling, taking advantage of every "short price for quantity" or "extra discount to close." Then, with no thought of profit, we place before you such PRICE INDUCEMENTS AS THE FOLLOWING:

COTTON COUNTER

UNBLEACHED COTTON

30 inches wide Unbleached Cotton, good heavy quality, 5c value, November sale **3c yard.**

36 inches wide Unbleached Cotton, very fine quality, 8c value, November sale **4c yard.**

36 inches wide Unbleached Cotton, good strong quality in full pieces, 8c value, November sale **6c yard.**

40 inches wide Unbleached Cotton, very fine quality, finer than Lockwood, worth 11c yard, November sale **6 1-2c yard.**

BLEACHED COTTON

One case of Bleached Cotton Remnants, 30 inches wide, nice soft finish, worth on the piece 7c yard, November sale price **4c yard.**

Yard wide Bleached Cotton, nice fine quality, soft finish, free from starch, worth 8c yard, November sale **5c yard.**

Very fine Bleached Cotton, good quality, as fine as Fruit of the Loom, worth 12c yard, November sale **7c yard.**

Remnants of fine Cambric, yard wide, nice soft finish for fine underwear, 10c value, November sale **7c yard.**

Fine Cambric in half piece, very fine quality, 36 inches wide, worth 12c yard, November sale **8c yard.**

45 inch Pillow Tubing Cotton, Dwight quality, in large remnants, worth 19c yard, November sale **15c yard.**

36 inch Pillow Tubing Cotton, Dwight quality, worth 16c, November sale **12 1-2c yard.**

42 inch Pillow Casing Cotton, nice and soft finish, worth 12 1-2c. November sale **8c yard.**

Nainsook remnants, very fine quality, 36 inches wide and soft finish, for fine underwear, 20c value, November sale **12 1-2c yard.**

Printed Scrim in all new designs, yard wide, sold on the piece at 19c yard, November sale **8c yard.**

1 lot of fine White Waisting, in new patterns, usually sold at 15c yard, November sale **10c yard.**

Curtain Muslin, dotted and figured, good fine quality, 10c value, November sale **8c yard.**

One case of Lancaster Apron Gingham, full pieces, large assortment of checks and fast colors, 8c value, November sale **6 1-2c yard.**

COTTON BATTING

12 oz. Cotton Batting, made of good clean white cotton, 10c value, November sale **7c pkg.**

16 oz. Cotton Batting, good large package pure white cotton, 12 1-2c value, November sale **8c pkg.**

Black and colored Sateen, yard wide, fine mercerized finish, 20c value, November sale **12 1-2c yard.**

LINEN COUNTER

All linen brown Crash, heavy quality, 17 inches wide, worth 10c yard, November sale **6 1-2c yard.**

All linen bleached Crash, plain and colored borders, 10c value, November sale **8c yard.**

Glass Toweling in red and blue check, nice fine quality, 10c value, November sale **5 1-2c yard.**

Heavy cotton absorbent Toweling, 17 inches wide, in remnants, worth 8c yard, November sale **5c yard.**

Plain white and colored border dice pattern, good heavy quality, 8-10, worth 75c, November sale **59c each**; 8-12, worth 89c, November sale **69c each.**

Bleached Table Damask, linen finish, in small and medium patterns, 25c value, November sale **20c yard.**

Mercerized finish Damask, 62 inches wide, very fine quality, worth 50c a yard, November sale **33c yard.**

Imported mercerized Table Damask, extra fine quality in handsome patterns, worth 59c yard, November sale **38c yard.**

Bleached Turkish Towels, heavy quality and absorbent, 10c value, November sale **7 1-2c each.**

Bleached Turkish Towels, hemmed and large size, made of good absorbent cotton, 12 1-2c value, November sale **10c each.**

Large Turkish Towels, unbleached, very heavy towels, 12 1-2c value, November sale **8c each.**

50 dozen of good size Dice Napkins, just the kind for boarding houses and restaurants, 5c value, November sale **2c each.**

FLANNEL COUNTER

Remnants of Unbleached Domet Flannel, good fine quality, with nice soft nap, 6 1-4c value, November sale **3c yard.**

Bleached Domet Flannel, full pieces, fine quality with soft fleece both sides, 8c value, November sale **5c yard.**

Heavy Twill Domet in large remnants, fine quality for winter underwear, 10c value, November sale **7c yard.**

Yard wide Outing Flannel in stripes, heavy fleeced flannel, 12 1-2c value, November sale **8 1-2c yard.**

Plain Color Domet, pink, blue, white, red and check and striped outing flannel, worth 10c yard, November sale **7c yard.**

15 dozen Ladies' Percale Wrappers, made of good fast color percale in odd size, wrappers worth $1.00, November sale **50c each.**

Ladies' White Lawn Waists, made of fine quality material, nicely trimmed with fine laces and embroideries, 75c to $1.00 value, November sale **50c each.**

Ladies' Petticoats, made of fine mercerized sateen, nicely trimmed with ruffles and hemstitch, $1.00 value, November sale **59c each.**

Dress Plaid in large variety of patterns, good heavy quality for waists and dresses, 12 1-2c value, November sale **8c yard.**

Printed Flannelette in dark patterns, nice quality, worth 10c yard, but a little narrower than regular width, November sale **3c yard.**

HOSIERY AND UNDERWEAR

Ladies' Heavy Cotton Hose, slightly imperfect, worth 10c pair, November sale **3c a pair.**

Ladies' Fleece Lined Hose, heavy quality, worth 10c pair, November sale **7 1-2c pair.**

Ladies' Fleece Lined Hose, extra heavy quality, with thick, heavy fleece, 15c value, November sale **10c pair.**

Ladies' and Children's Wool Hose, regular and extra sizes, plain and ribbed, 25c value, November sale **17c pair, 3 pairs for 50c.**

Children's Worsted Vests, only nice, fine garments, 50c value, November sale **15c.**

Children's Ribbed Hose, heavy quality, seconds of the 12 1-2c quality, November sale **6 1-4c pair.**

Ladies' Winter Gloves, bla[...] plain colors and fancy, 25c v[...] November sale **12 1-2c pair[...]**

Ladies' Belts, pearl [...] 10c value, November[...]

MEN'S F[...] DEP[...]

25 do[...] wear; [...] garmen[...] 50c va[...] Me[...] shirt[...] mad[...] fac[...] valu[...] Fleec[...] well [...] 50c [...] Me[...] wear, [...] 50c v[...] Men's [...] blue c[...] sizes, [...] vember [...] Men's [...] medium [...] of heavy [...] shirts, sol[...] 35c, 3 for [...] Men's N[...] and Stag [...] new cloths [...] value, Novem[...] Men's Cashm[...] black and gray[...] 1-2c quality, N[...] **1-4c pair.**

75 Brown and [...] Coats, with sheepski[...] good and large and of he[...] vas; coat made to retail a[...] November sale **$2.50.**

Men's Winter Caps, made of good black, blue and dark mixtures, 25c value, November sale **10c.**

10 dozen Men's All Wool Underwear, samples single and double breasted, natural wool and camel's hair in odd sizes, $1 to $1.50 value, November sale **59c each.**

200 Boys' Russian Overcoats for boys of 3 to 9 years, made of good heavy gray cloth, velveteen collar, fancy buttons and good heavy lining, $2.00 garment, November sale **$1.19 each.**

Follow advertisements for the next few days and take advantage of these unusual bargains.

[...] of [...] from [...] of said [...] MASSACHU[...] robate Court. [...]t of kin and [...]ested in the es[...] late of Lowell, deceased. [...]tain instrument purporting to be the last will and testament of said deceased has been presented to said Court for probate, by Ches[...]d, who prays that letters of [...]ation with the will annexed [...] issued to him, without requiring [...]ties on his bond, or to some suitable person, the executrix [...] in said will having declined to [...] the trust.

You are hereby cited to appear at a Probate Court, to be held at Cambridge, in said County of Middlesex, on the [...]th day of December, A. D. 1909, at [...] o'clock in the forenoon, to show cause, if any you have, why the same should not be granted.

And said petitioner is hereby directed to give public notice thereof, by publishing this citation once in each week, for three successive weeks, in The Lowell Sun, a newspaper published in Lowell, the last publication to be [...] day, at least, before said Court, and by mailing, post-paid, or delivering a copy of this citation to all known persons interested in the estate, seven days, at least, before said Court.

Witness, Charles J. McIntire, Esquire, First Judge of said Court, this twenty-second day of November, in the year one thousand nine hundred and nine.

W. E. ROGERS, Register.

COMMONWEALTH OF MASSACHUSETTS, SHERIFF'S SALE. Middlesex, ss. Lowell, October 30th, A. D. 1909. By virtue of an execution issued from Police Court of Lowell in the suit [...] T. S. Bartlett against George [...] Pickering, both of said Lowell, I this day seized and taken and will sell at public auction for cash to [...] highest bidder, on Saturday, the [...] day of December, 1909, at 10 in the forenoon at my office, [...] Hildreth Building, in said [...] all the right, title and interest the said George L. Pickering [...] exempt by law from attachment [...] on execution, on the 30th [...] September, 1909, at 50 minutes [...] o'clock in the forenoon, that [...] time when the same was attached on the original writ, in and to [...] described parcel of real [...] tract of land with the [...] thereon, situate in the Southerly part of Groton, in said Commonwealth, on the shore of Knop's [...] as follows, viz: Beginning at the most Westerly corner [...] bound at land of one [...] Northerly 73 degrees, [...] and thirty feet [...] pond; thence Easterly by [...] and eight

WRECKAGE SIGHTED

Believed That Two Vessels Were Wrecked off Cape Ann

BOSTON, Nov. 26.—Possible loss of life in the wrecking of one, and may be two, coastwise sailing vessels, and the narrow escape of the German freight steamer Aragonia from destruction on the rocks skirting Cape Ann were reported here yesterday by the small fleet of steamers which arrived after long detentions outside by the Storm King. Both the Aragonia which arrived from Asiatic ports, and the Bostonian, from Manchester, reported sighting wreckage off the coast, in the vicinity of Cape Ann. The vessel may have been a victim of the northeast storm of the last several days.

Officers of the Aragonia told a tale of stormy incidents on the voyage across the Atlantic, which nearly terminated on the rocks off Cape Ann. A heavy pall of fog skirted the coast Wednesday morning, which, with an unusually strong northerly current made navigation hazardous. The current carried the Aragonia 35 miles off her course and the fog prevented exact ascertaining of position until she was but two lengths from the rocks. She was backed off barely in time.

Captain Parry of the Bostonian, from Manchester, Eng., gives the location of the wreckage which he sighted as latitude 42.40, north; longitude 67.18, west, just off Cape Ann. It appeared to be that of a coastwise vessel. No signs of life were visible.

THE SLAVE TRADE

Col. Wyllie Denounces Stories Concerning It

NEW YORK, Nov. 26.—The widespread allegations of deplorable conditions in Portuguese East Africa, particularly in the islands of San Thome and Principe, credited by recent English and American writers to the existence of a cruel slave trade in African negroes among the planters, were denounced as unwarranted fabrications yesterday by Col. J. A. Wyllie, fellow of the Royal Geographical society of England, who arrived on the steamer Teutonic, from Southampton and Cherbourg, after a two months' investigation of conditions in Portuguese East Africa.

Col. Wyllie spent the month of last August on the islands of San Thome and Principe. He said he found a spirit of friendliness for freedom between the white man and the black.

"The African's condition is wonderfully improved as a laborer for the Portuguese in contrast with his home environment in Central Africa," said Col. Wyllie.

CURES ECZEMA QUICKLY

New Discovery Has Revolutionized the Treatment of Skin Diseases

Nothing in the history of medicine has ever approached the success of the marvelous skin remedy, known as poslam, which, it is safe to say, has cured more cases of eczema and skin diseases than any remedy ever offered for these ills.

The success of poslam is not at all surprising when it is considered that even a very small quantity applied to the skin stops itching immediately and cures chronic cases in two weeks. The very worst cases of eczema, as well as acne, herpes, tetter, piles, salt rheum, rash, crusted humors, scaly scalp and every form of itch, yield to it readily. Blemishes such as pimples, red noses, muddy and inflamed skin disappear almost immediately when poslam is applied, the complexion being cleared overnight.

Every druggist keeps both the 50 cent size (for minor troubles) and the $2 jar, and either of these may be obtained in Lowell at Falls & Burkinshaw's and Carter & Sherburne's, as well as other reliable drug stores.

But no one is even asked to purchase poslam without first obtaining an experimental package which will be sent by mail, free of charge, upon request, by the Emergency Laboratories, 32 West Twenty-fifth street, New York City.

BELGIUM COUNT

WASHINGTON, Nov. 26.—An old-fashioned Maryland Thanksgiving day was enjoyed yesterday by the Belgian minister, Count De Busserat.

This good luck befel him in a peculiar way, and the story of it, is now going the rounds of the diplomatic circles.

The count was out with the Chevy Chase hunt. A fox had been started and the going was fast. The count became separated from the rest of the field. His course lay over a fence. At least the count thought it did but his horse had other plans. Reaching the fence the horse refused it but the count kept going. The horse then galloped off.

The count looked about him. It was lonely. But off in the distance was an imposing farmhouse. After a weary plod the count arrived and found the family about to sit down to dinner. Nothing would do but that he should join them. He did so and what had threatened to be a misadventure proved a most enjoyable treat. His content was complete when returning to the city he found his horse had been caught and was safely stabled.

BANK OFFICIAL

WORCESTER, Nov. 26.—That the American colleges are one hundred years behind the times in fitting young men for business life, was the claim made today by Vice-President James Cannon of the Fourth National bank of New York in an address before the Massachusetts Teachers association. Mr. Cannon said that there was a surprisingly lack of business training to enable young men to meet the business conditions of this country. He advocated strongly an immediate change in the college curriculum to meet modern demands.

Y.M.C.A. BUILDING

Work of Raising Fund Opens Tonight

The campaign for a fund of $150,000 for the erection of a new home for the Young Men's Christian Association will open tonight at 5.45 o'clock when the members of the various committees will gather in Prescott hall in the Runels building.

A reception will be held between 5.45 and 6.15 o'clock after which a dinner will be held and that will be followed by speeches and the discussion of the last detail for the beginning of the work tomorrow morning.

The principal guest of the evening will be President Lucius Tuttle, of the Boston & Maine railroad, who will speak as will Frank A. Day, of the banking firm of H. L. Day & Co. of Boston.

Mr. Charles S. Ward, international secretary of the Y. M. C. A., who is noted as a hustler in raising funds in different cities for new buildings for the Y. M. C. A., is scheduled as one of the speakers, and in all probability he will be one of the most interesting speakers present, for it remains for him to explain in detail the method for raising the money. It was Mr. Ward who was instrumental in raising the $500,000 fund for the building in Boston, and while he is also handling the Lowell fund he will do so in conjunction with a similar enterprise to raise money for a building in Lawrence.

Frank E. Dunbar will act as toastmaster and it is understood that during the course of the banquet quite a large sum of money will be pledged.

The large clock which will indicate the progress made in raising the fund was placed on the Bridge street side of the Runels building Wednesday and as soon as money is pledged the hands of the clock will indicate the amount. When the hands make a complete circle of the dial the fund of $150,000 will have been raised.

BRING YOUR Hallet & Davis IDENTIFICATION CARD to RING'S, 110 Merrimack St., AT ONCE and select your piano.

REP. DE ARMOND

Was Buried at Butler, Mo., Today

BUTLER, Mo., Nov. 26.—Hundreds of prominent public men of Missouri and many outside the state joined the citizens of Butler today in paying respect to the memory of Congressman David A. De Armond, who was burned to death here last Tuesday in a fire that destroyed his home. Congressman DeArmond died in a vain effort to save the life of his favorite grandson, David A. De Armond, 3rd. The bodies of both victims were buried in the local cemetery in one casket following simple services at the Methodist Episcopal church, where the late congressman had been a member. The burial services were in charge of the Masons.

No such honor and show of affection for a departed citizen has been displayed in Missouri in many years. The coffin was banked high with floral emblems and the little church was crowded. Mourners literally blocked the streets leading to the church and hundreds followed the bodies to the cemetery and stood about the grave.

Among the mourners, members of the family of the late congressman, who had come from a distance, were Edward H. De Armond, a son of the deceased, who is an instructor at West Point, and two brothers, William De Armond of Chicago and James De Armond of Davenport, Ia.

The only missing member of the family was Lieut. George De Armond, another son, now serving with the army in the Philippines.

Other distinguished mourners besides the members of the congressional committee were Speaker Cannon, Gov. Hadley of Missouri and U. S. Senators Warner and Stone.

One of the active pall bearers was Rep. Jones of Warsaw, Va. Representatives De Armond and Jones entered congress at the same time and for years they had been intimate friends.

SOROCO "SO-ROCK-O" TABLE SYRUP

Has that especially **MAPLE FLAVOR**, and is the most healthful form of highly refined sweetness. **Soroco Table Syrup** is absolutely free from adulterants or chemical preservatives.

Try **Soroco** on your griddle cakes.
Try **Soroco** on hot biscuits in place of honey.
Try **Soroco** on baked apples.
Try **Soroco** on bread and butter.

In bottles, 10c, 15c, 25c. Gallon jugs, 90c.
Every package thoroughly sterilized before filling

ASK YOUR GROCER

Crawford Cooking-Ranges

The Single Damper—Patented

This Damper is found *only* in Crawford Ranges. It is worth the price of the Range. One movement controls absolutely and perfectly both fire and oven. *It insures better baking; saves waste of fuel and food.*

Other *exclusive* Crawford features are the patented Dock-Ash Grates; Cup-Joint Oven Flues; Asbestos-Back Oven; Reliable Oven Heat Indicator.

Made by Walker & Pratt Mfg. Co., 31-35 Union St., Boston

A. E. O'HEIR & CO., 16 Merrimack Street.

KILLED BY FALL

Lewiston Man's Neck Was Broken

LEWISTON, Me., Nov. 26.—Aubrey G. Lothrop was instantly killed at about 12.30 o'clock yesterday morning by falling down the stairs of Tracey block on Lisbon street, the fall breaking his neck.

Romeo Parent, who, with some other young men, was in a room on the third floor, heard a heavy fall in the hall, and going out with John Casey they found Mr. Lothrop lying in a heap at the foot of the stairs, bleeding profusely from the ears and nose.

The police were at once notified, and he was taken into the guard room at the police station and physicians summoned.

Although it is thought that Mr. Lothrop was alive when he was taken into the guard room, he died almost immediately. An examination disclosed that the neck was broken between the first and second vertebrae, causing an internal hemorrhage.

There was a slight abrasion over the right ear and a smaller one over the left ear, caused by his hat being crushed down over his head.

LOSS IS $10,000

Fire in Newton Caused Heavy Damage

NEWTON, Nov. 26.—While the family were away on a Thanksgiving visit flames which broke out shortly before midnight completely gutted the large residence of Winslow G. Pierce, a coal merchant having offices at 43 Kilby street, Boston, at an early hour this morning.

The house is situated at the corner of Hunnewell avenue and Copley street. The origin of the fire is unknown, the blaze being discovered by a passerby, who rang in an alarm summoning the department to the scene.

The firemen were successful in preventing the spreading of the flames to nearby residences, the safety of which was at first thought to be menaced, causing considerable apprehension, as the Pierce dwelling is located in a fashionable residential district. The loss to house and contents will be upward of $10,000.

WOMAN A SUICIDE

BOSTON, Nov. 26.—The shallow waters of the little lake in the public garden were chosen by Annie Holden, a hotel domestic, in which to commit suicide. The body was recovered today by the police, some of whom waded almost to the spot. The young woman left a note saying that she was involved in financial difficulty and intended to take her life. After discarding some of her outer clothing she waded fifty or sixty feet out into the center of the pond and drowned herself in three feet of water.

GET YOUR GRIP

On cold weather before it gets its grip on your steam, water and water closet pipes. You have the upper hand if you use any one of the pipe coverings we sell. Let us know your particular needs and we will recommend only the kinds that are best suited. Write or step into our store and ask any information you want—you incur no obligation—and you'll go away with the right answers. We are pleased to furnish estimates on

Asbestoes Hair Felt and Mineral Wool-Coverings

Now don't be one of the "Didn't-have-time-folks." Make a noise like an arrow and dart at Coburn's before it is too late.

C. B. COBURN CO.
63 MARKET STREET

NOTICE

To My Customers and The General Public

My fall rush is over. All orders from now on will be delivered on the day that they are received.

JOHN P. QUINN
GORHAM AND DIX STS.

Wholesale and retail dealer in all kinds of fuel.

Telephones 1180—2480. When one is busy call the other.

GREAT ENTHUSIASM

OVER THE

FINE DISPLAY OF PREMIUMS

At the "S.&H." Green Stamp Premium Parlor, 35 John St.

Great enthusiasm over the beautiful S.&H. Premiums was demonstrated last Saturday at the Opening of the S.&H. Premium Parlor at 35 John Street.

The parlor was packed from morning until closing time. This was most gratifying since it proves the public appreciates our efforts to substantially reward cash customers.

Every one should visit this unique store not only once but many times.

One cannot help marvelling when he stops to consider that everything in there is GIVEN away FREE for S.&H. Green Trading Stamps.

You get the stamps every time you spend a dime. Merchants give them to you as a mark of appreciation of your patronage.

Every purchase you make at any of our stores enables you to secure not only the Highest Quality but the Lowest prices. On that account alone you should patronize these merchants.

But in addition to the best for the least, keep in mind the REWARD. One single stamp may not impress you with its value any more than would a single penny or a single dime. However, if you obtain (as you should) at least one S.&H. Stamp with every ten cents you spend, you will acquire, every year of your life, Many Ornaments, Comforts and Utilities for your home—ABSOLUTELY WITHOUT COST.

That is why we say you should often visit the S.&H. Premium Parlor to fully appreciate your great gain. So be sure to collect S.&H. Green Trading Stamps.

Your trade marks, soap wrappers, tobacco coupons, etc., will also be accepted at the S.&H. Premium Parlor, in exchange for stamps or premiums. When you call there you will receive a list of the valuable ones and ten stamps FREE to start your collection.

Go Today.

Get all that is coming to you.

THE SPERRY & HUTCHINSON CO.

THOS. A. SPERRY, President. Paid Up Capital, $1,000,000.00

Local Branch **35 John Street**

AN AGED CITIZEN

Was Beaten and Robbed by Negro

MERIDIAN, Miss., Nov. 26.—Morgan Chambers, the negro who was taken from Town Marshal Broadway and Deputy Joe Camp at Meehan by a mob who riddled his body with bullets last night, had earlier in the day beaten and robbed Martin Dressler, an aged citizen of Point, a small station two miles west of Meehan.

Dressler was taken to Meehan for medical treatment and the negro captured at Chunkeye, a few miles further west, was taken to Meehan, where he was positively identified by his victim. After the identification Marshal Broadway and Deputy Camp started with the prisoner for the pen. On the way they were confronted by the mob who took the negro by force. Marshal had his cheek grazed by a bullet in the scrimmage.

Y. M. C. U. at Associate tonight.

EX-PRES. DOWNING DEAD

LYNN, Nov. 26.—Charles Downing, formerly president of the Massachusetts Firemen's association, died at his home here today, aged 82 years. He was a member of the Lynn fire department for 60 years, and was chief of the department during the great fire of 1889.

NEW TREATMENT FOR FALLING HAIR

The air is full of floating dust, dirt and disease germs, which settle in the hair and scalp. The natural oil on your head holds the dust fast, and in a short time you have dandruff and scalp troubles. The pores in your scalp are stopped up, the hair roots get no nourishment, and then your hair begins to fall out. It is all such a simple matter that a child can see that cleanliness is the one and only thing needed. You don't need tonics, renewers, invigorators or hair growers. You need Birt's Head Wash, the new scientific preparation. It is made of Refined Soap, Cochin Cocoanut Oil, White of Eggs, Glycerine and Salicylic Acid. There are no better things than these known for cleansing the hair and scalp. Ask your doctor about it. Price 50 cents.

DIAMONDS

While it is customary to mount all large diamonds in fine hand-made mountings, many dealers use for their small stone ring settings of 10k quality and inferior workmanship.

Every diamond ring in our stock is of 14k quality and finely made. We select our settings for small stones with great care, as the mounting has much to do with the beauty of the ring.

Our diamond rings at $7.50, $10.00, $12.00, $15.00, $18.00 and up to $30.00 are so superior to the ordinary that even an inexperienced person can quickly see the difference.

"Our Methods Are Original"

Frank Ricard

636-638 Merrimack St.

OIL TRUST CASE

Kellogg to Confer With Wickersham

ST. PAUL, Minn., Nov. 26.—Frank B. Kellogg of St. Paul, who had charge of the government's case in the suit to dissolve the Standard Oil Co., which was recently decided in the United States district court, left last night for Washington, where he will confer with Atty. Gen. Wickersham in regard to the expected appeal of the defendants to the supreme court of the United States.

HE WAS HUNGRY

So He Tried to Enter a House

CHICAGO, Nov. 26.—Miss Leona Bryse, aged 50, on returning from work early yesterday morning, discovered a burglar trying to force open the door of her home. He was using an iron bar. She approached him quietly and seized him by the throat, forcing him to the ground. A private watchman came to her assistance and then it was discovered that the burglar was a youth.

"I was so hungry, miss," said the boy. "I have no home and no friends and this is Thanksgiving. I was trying to break in here, but I only wanted something to eat." This mournful plea decided Miss Bryse. She persuaded the private watchman to disappear. Then she brought food from the pantry and Jas. Wilson, aged 18, an amateur burglar, had his Thanksgiving dinner in the early morning on the doorstep of the place he had planned to rob.

"I just couldn't do anything else," said Miss Bryse.

BEEF SCANDAL

Has Been Unearthed in Germany

KIEL, Germany, Nov. 26.—Extensive financial irregularities have been discovered in the department which furnishes meat for the navy. The discrepancies are especially serious in the division through which torpedo boats are supplied. It is likely that arrests will be made very soon.

CHAS. F. NOBLE

Takes Out Independent Nomination Papers

The time for filing petitions for recounts closes this afternoon at five o'clock and up to noon none had been filed.

This forenoon ex-Councilman Chas. F. Noble, who was defeated for the republican nomination for alderman last Tuesday, took out papers as an independent candidate for alderman.

BRING YOUR Hallet & Davis IDENTIFICATION CARD to RING'S, 110 Merrimack St., AT ONCE and select your piano.

AFTER THE TURKEY, ASSIST THE STOMACH

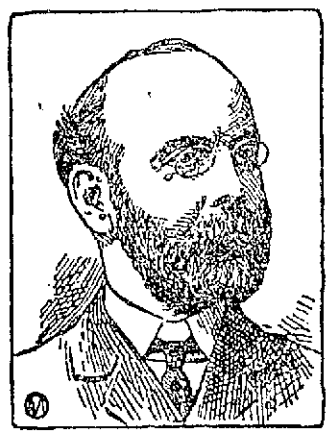

W. A. VARNEY

Var-ne-sis

Blood Purifier

WILL CURE

Every Case of

INDIGESTION

IN LOWELL

Just As It Cured

MRS. SUSAN E. TOWLE

Call or Write to Her and Learn For Yourself.

MRS. SUSAN E. TOWLE'S TESTIMONY

Mrs. Towle is a highly respected Lynn woman, now living at 271 Summer street. Over three years ago she gave this voluntary testimony. Today she repeats it and re-endorses every statement.

Mr. W. A. Varney: Dear Sir—I feel it my duty to write you to express my sincere gratitude for the wonderful benefit I have received from VAR-NE-SIS. For years I suffered with indigestion, was oblig d to diet, and at times I had suffocating spells which were very frightful. I could get nothing to cure me until I tried your remedy. After taking VAR-NE-SIS BLOOD PURIFIER I consider myself cured. I can eat now what I want to without any distress, and I remain cured and in good health. Wishing you success, I am Yours gratefully,
SUSAN E. TOWLE, Lynn, Mass.

VAR-NE-SIS Cures Rheumatism to Stay Cured. All Druggists, 50c and $1 the Bottle.

$1000 Offered

To any one who can prove that Mrs. Towle's testimony is other than her honest endorsement of the remedy that cured her of serious indigestion.

VAR-NE-SIS MEDICINE COMPANY

25 HAMILTON AVE., LYNN, MASS.

FREE IF IT FAILS

Your Money Back if You are Not Satisfied with the Medicine We Recommend.

We are so positive that our remedy will permanently relieve constipation, no matter how chronic it may be, that we offer to furnish the medicine at our expense should it fail to produce satisfactory results.

It is worse than useless to attempt to cure constipation with cathartic drugs. Laxatives or cathartics do much harm. They cause a reaction, irritate and weaken the bowels and tend to make constipation more chronic. Besides, their use becomes a habit that is dangerous.

Constipation is caused by a weakness of the nerves and muscles of the large intestine or descending colon. To expect permanent relief you must therefore tone up and strengthen these organs and restore them to healthier activity.

The discovery of the active principle of our remedy involved the labor of the world's greatest research chemists. As an active agent it possesses the valuable qualities of the best known intestinal tonics as well as being particularly pleasant and prompt in its results.

We want you to try Rexall Orderlies on our recommendation. They are exceedingly pleasant to take, being eaten like candy, and are ideal for children, delicate persons and old folks, as well as for the robust. They act directly on the nerves and muscles of the bowels. They apparently have a neutral action on other associate organs or glands. They do not purge, cause excessive looseness nor create any inconvenience whatever. They may be taken at any time, day or night. They will positively relieve chronic or habitual constipation, if not of surgical variety, and the myriads of associate or dependent chronic ailments, if taken with regularity for a reasonable length of time. They come in two sizes of packages, 12 tablets, 10 cents; 36 tablets, 25 cents. Sold in Lowell only at our store, —The Rexall Store. Hall & Lyon Co., 67-69 Merrimack St.

HELP WANTED

WOMAN WANTED to wash Monday. Apply at Sun Office.

NEAT, CAPABLE GIRL wanted at once to assist with the house work. One who can go home nights preferred. 276 Westford st.

ONE RAPID NAILER, one shaver and one slugger wanted. Inquire at Andrews & Wasgett, Cor. Tanner and Lincoln st.

WOMEN HAVING SPARE TIME who would like pleasant outdoor work, write P. T. Z., Sun Office.

HAND LASTERS wanted on men's McKay shoes at Stover & Bean's.

COMPETENT COTTON MACHINE FITTERS wanted to erect machinery in a New England mill. Write stating experience, P. O. Box 678, Pawtucket, R. I.

AGENTS WANTED—Self-lighting Gas Mantle, guaranteed to work absolutely perfect; better light than electric, just as convenient, at ¼ cost. Bonanza for live men. Wiedemann, 123 Liberty st., N. Y.

AGENTS WANTED to introduce high grade household specialty into every home. Quick sales. Big profits. Barney, Box 86, Providence, R. I.

FOR SALE

AN EXPRESS or grocery wagon wanted, new or second hand. Write X., Sun Office, stating price.

A VERY FINE PARLOR SET by the piece, and other household goods for sale for three days longer at 83 Durant street.

SECOND HAND BILLIARD or pool table wanted at once. Must be cheap for cash. Write J. E. C., Sun Office.

NICE MODERN UPRIGHT PIANO for sale, in good order, $45 cash. Parties leaving city. 450 Lawrence st.

KITCHEN RANGE, wood heater, oil cloth, carpets, two beds, bureau, ice chest, couches, small tables, dish rack and other small things for sale. Apply 20 Bradford st., off Tilden, evenings.

BUTCHER CART for sale. Apply to A. B. Humphrey, 557 Gorham st. Telephone connection.

HORSES FOR SALE—12 good acclimated horses from 900 to 1200 lbs. Special, a black mare, 1100 lbs., ten years old, guaranteed to be a good horse in every way, $65. Handsomest brown mare in city, 1150 lbs., $150, worth $250. Come and see these before you buy. Rear 56 Franklin st.

THANKSGIVING PHOTOS—1 doz Postal Photos, 36 Ping Pongs, all for 75 cents. This week only. 106 Merrimack st.

RABBIT HOUND for sale. Inquire Wm. Relation, 572 Gorham st.

DRY GOODS, cigar, tobacco and candy store for sale, doing a good business. For further particulars apply to 321 Central st.

CANARIES FOR SALE. 102 Cross st.

EVERYBODY is interested in saving money. I will open in the basement of my store, 9 a. m., Thursday morning, Nov. 11, a large Premium Dept for tobacco tags; will sell the premiums for cash at a bargain. I can sell you first class furniture at less than second hand prices. This furniture is Penn. Furniture, not the cheap southern furniture. Come and let me prove what I say. The first 10 ladies making a purchase will be given a good present in proportion to her purchase. Carr's Pool Parlor, 98 Gorham st., near post office.

BACKACHE CURED

John Flynn, living at 27 Wamesit st., Lowell, went to Dr. Temple, took his treatment and was cured

Cures Rheumatism

Backache Neuralgia Headache

And All Painful, Chronic and Nervous Diseases.

Diseases treated—Catarrh of the head, nose and throat, Consumption, Asthma, Bronchitis, Pleurisy, Backaches, Rheumatism, Stomach, Liver, Kidney, Bowels, Bladder, Rectal, Blood, Pimples, Sore Eyes, Ears, Headaches, Female Troubles, Skin, Indigestion, Dyspepsia, Habitual Constipation, Acute and Chronic diseases of men, Strictures, Nervous Debility, Blest, Prostatitis, Inflammation, Sores and Discharges, Piles, Scalp, Tumors and Cancers without the use of knife—no matter what disease you may be suffering with, call and see Dr. Temple.

97 Central St. Hours: 10 to 12, 2 to 5, 7 to 8. Closed Wednesdays. Consultation and Examination Free

A PIANO FREE

To any person who will sell twelve hundred copies of W. F. Trumbell's latest composition, "Memories of Summer Dance Caprice," He will give one $450 Crown upright piano. It is the most celebrated instrument in the world today. All music will be furnished by the publisher at one-half it market value. Call at 101 Westford st. and see the Crown piano and talk it over. W. F. Trumbell.

REV. D. J. HERLIHY

Well Known Priest is Dead

BROCKTON, Nov. 26.—Rev. Fr. David J. Herlihy, pastor of St. Edward's Roman Catholic church of this city, died at the rectory Wednesday night, aged 52 years, after an illness of more than a year.

Fr. Herlihy's two sisters, one of whom has been with him as housekeeper since he became parish priest, and his curates, Rev. Michael F. Maguire, Rev. Edward Carey and Rev. Edward A. Costello, were with him at the time of death.

LEGAL NOTICES

COMMONWEALTH OF MASSACHUSETTS. Middlesex, ss. Probate Court.

To all persons interested in the estate of Jennie M. Mank, late of Manchester, in the County of Hillsborough, and State of New Hampshire, deceased, or in the personal property hereinafter described, and to the Tax Commissioner of said Commonwealth.

Whereas, Edgar P. Mank, appointed administrator of the estate of said deceased, by the Probate Court for the County of Hillsborough, in the State of New Hampshire, has presented to said Court his petition representing that as such administrator he is entitled to certain personal property situated in said Commonwealth, to wit: Deposit and interest in The Central Savings Bank, Lowell, Mass., represented by Book No. 85320; and praying that he may be licensed to receive or to sell by public or private sale on such terms and to such person or persons as he shall think fit—or otherwise to dispose of, and to transfer and convey such shares and estate.

You are hereby cited to appear at a Probate Court to be held at Cambridge, in said County of Middlesex, on the thirtieth day of November, A. D. 1909, at nine o'clock in the forenoon, to show cause, if any you have, why the same should not be granted.

And said petitioner is ordered to serve this citation by publishing the same once in each week, for three successive weeks, in The Lowell Sun, a newspaper published in Lowell, the last publication to be one day at least before said Court, and by delivering a copy of said citation to the Tax Commissioner of said Commonwealth fourteen days at least before said Court.

Witness, Charles J. McIntire, Esquire, First Judge of said Court, this tenth day of November, in the year one thousand nine hundred and nine.

W. E. ROGERS, Register.

LOST AND FOUND

BLACK SHEPHERD DOG lost with white spots; collar with name and license number. Reward for return to 5 Quincy st.

GOLD HUNTING CASE WATCH found Thursday noon. Owner can have same by proving property and paying for this advertisement, at Scott's Cigar Factory, Middlesex st.

SUM OF MONEY lost in a pay envelope Saturday morning between Appleton st. and Hamilton mills, via Elliot st. Reward if returned to 160 Appleton st.

BOSTON BULL DOG lost without collar, all brown with white breast, stub tail. Reward for return to 88 Bartlett street.

LADY'S GUN METAL WATCH lost Monday. Engraved M. V. M. on fob, between the Northern station in Lowell and the North station in Boston. Return to 679 Gorham st. Reward.

POCKETBOOK LOST containing a sum of money, between Meadowcroft and Lundberg sts. Reward at The Sun office.

POCKETBOOK LOST containing a sum of money and owner's name. Return to Sun Office.

MONEY TO LOAN

NOTES OF SALARIED PEOPLE and women keeping house and others, bought without security, easy payments. Offices in 66 principal cities. Don't be deceived by misleading advertisements. Investigate actual terms of others, then save money by trading here. D. H. Tolman, Room 48, 45 Merrimack St.

MONEY TO LOAN ON HOUSEHOLD GOODS

$10

WORKINGMEN & HOUSEKEEPERS

When your bills begin to worry you because you have only $1 or $2 to pass around among half a dozen creditors, the easiest way out of the difficulty is to bunch the amounts together and get a loan large enough to clean the slate.

$1 or $2 a week will soon clean up the loan (principal and charges together.)

In this way you satisfy all your creditors, regain your peace of mind, and establish with a reputable concern a credit upon which you can draw for any emergency.

AMERICAN LOAN CO.

AGENTS, Room 10, Hildreth Bldg., 45 Merrimack st.

MONEY

—AT—

One Per Cent

Do you have small outstanding bills? If so, come to us, and we will be pleased to furnish you with money to pay them off at One Per Cent. Per Month, returnable in small instalments to suit your ability.

LOANS

made on short notice without publicity to salaried people, merchants, teamsters and others. Pianos and furniture a specialty. If not convenient to call, write or phone, and we will have our representative call on you.

Merrimack Loan Co

Room 3, 81 Merrimack St.

Hours: 8 a. m. to 6 p. m.; Monday and Saturday until 9 p. m.

WANTED

GOOD SECOND HAND FURNITURE of all kinds wanted. Highest prices paid. A. S. Edwards, 531 Dutton st. Tel. 1976-6.

ALL PERSONS WANTED to buy their coal, coke, mill kindling, slab, hard wood and dry maple for fireplace. W. T. Griffin's, 187 Appleton st. Tel. 663.

FAMILY WASHING and ironing done at 24 Smith st., for 75c.

CHILDREN WANTED to board. Terms reasonable. Nelson, R. F. D., Billerica.

I PAY THE HIGHEST PRICE in cash for any kind of second hand furniture. Call or send postal. W. Fox, 636 Middlesex st.

TO LET

STORE AND TENEMENT of three rooms to let. Suitable for barber, at 96 Concord st. Apply Hogan Bros., 93 Concord st.

5-ROOM FLAT to let, just finished, modern improvements, on Pond st. Apply Hogan Bros., 93 Concord st.

GOOD TENEMENT to let at a low rent in Brown's block, Marshall st. Key at No. 4.

FINE NEW APARTMENTS to let on Edson st., near Highland club. Seven rooms besides bath, pantry and laundry. Steam heat and electric lighting. Hardwood floors throughout. Apply 22 Grace st. Tel. 1498-5.

NEW 6-ROOM FLAT to let, modern in every way. 59 Foster st., near Middlesex st. car line. Inquire at 61 Foster st.

UNFURNISHED ROOM, barn and store to let, at 60 Humphrey st. Could be let separate. Inquire at 175 Charles st.

NICELY FURNISHED FRONT ROOM to let. Gentlemen preferred. at 537 Fletcher st., upper bell.

5-ROOM COTTAGE to let, shed, gas, large yard, at 58 West Fifth ave., Pawtucketville, off Woodworth ave. Inquire at 47.

NICE SUNNY TENEMENT to let at 61 Hampshire st. Apply at 65.

GOOD TENEMENT to let at a low rent at 439 Moody st. Handy to mills and business.

NICE, WARM TENEMENTS to let for the winter, in the best of repair, three and five rooms each, at $1.50 to $2.25 per week. T. H. Elliott, 64 Central st.

COSY LITTLE FLAT of five rooms to let in the best of repair, with all modern improvements. $14 per month. T. H. Elliott, 64 Central st.

FURNISHED FRONT ROOM to let in private family; heat, gas, etc., 25 Fifth street.

UPSTAIRS FLAT of 5 rooms to let, pantry and bath. Inquire 37 Smith st.

6-ROOM TENEMENT to let in Pawtucketville, bath, gas, let water, open plumbing, sewer connection. Apply 89 Varnum ave., or tel. 1019-1.

I HAVE A NEW 4-ROOM FLAT to let, 25 Elm st., at $1.85 per week. Inquire Jos. Flynn, 50 Elm st. or 137 Gorham st.

NEWLY FURNISHED and unfurnished rooms to let, suitable for light housekeeping, steam heat. At 75 East Merrimack st.

FLAT OF 5 ROOMS to let on Slackpole st., near Alder st. All modern improvements. Rent $15. Apply at the Belvidere market, 107 East Merrimack st.

OFFICES TO LET in Associate bldg. Light, bright and airy, overlooking Monument square. Rent reasonable. Apply to janitor.

HALF OF NEW DOUBLE HOUSE to let. Has 6 rooms, heat, bath, laundry, cemented cellar, hardwood floors throughout and ample yard room. Will rent reasonable. Inquire 587 Hopers st.

4-ROOM FLAT to let, bath, separate front and back doors. Inquire 625 East Merrimack st.

7-ROOM COTTAGE to let, bath, hardwood floors and all modern conveniences. In the Oaklands, in excellent locality, near two car lines and has ample yard room. Inquire 11 Laurel st.

8-ROOM TENEMENT to let, with gas, $13. 17 Cady st. T. L. Dickey, 53 Central st.

SUITE OF ROOMS in the Harrington building, 52 Central st., to let. Inquire at The Sun office.

STEAM HEATED ROOMS to let, neatly furnished, $1 per week and upwards. Table board, $3. Mrs. McMillan, Gallagher House, William st.

STORE TO LET cor. Broadway and Willie st. Inquire O'Brien's drug store.

Large Livery Stable

at 182 Merrimack st., to let. Has 21 stalls, large carriage room, large yard. All in good shape. Rent reasonable. Inquire of George Husson, 25 Adams st. Tel. 1895-1.

TO LET

Lodging House of 27 Rooms

Middlesex Street

APPLY TO

HENRY MILLER & SON

WYMAN'S EXCHANGE

SITUATIONS WANTED

SITUATION WANTED, to care for an invalid or aged person. No objections to a case of insanity. Address 370 Merrimack st., Lowell, Mass.

GENERAL HOUSEWORK wanted, or caring for children, by middle aged woman. Inquire 4 in rear of 175 Fayette st.

REAL ESTATE FOR SALE

FOR SALE

On Ford st., two tenement house, large lot of land. Must be sold cheap and at a bargain.

Near Bridge and Fifth sts., nice 7-room house with all improvements. Must be sold. Price only $2000.

30-acre farm, good set of buildings, all kinds of fruit, on line of cars. This is a bargain. Price $2600.

In Belvidere, 8-room house, with improvements. Price $2100.

Good 34-room lodging house, rooms always rented at winter price.

Near Stevens st., 8-room house in good repair, large lot of land. Price $2000.

G. L. HUBBARD

44 CENTRAL ST.

PROVIDE FOR THE WEEK

Buckley's Saturday CIGAR

5c Straight, $5.00 Per 100

On Sale only on Saturday and Sunday for 4c. All other days 10c.

AT BUCKLEY'S STORES

131 Central, 489 Middlesex and 3 Fletcher Streets

LEGAL NOTICES

MORTGAGEE'S SALE OF REAL ESTATE

By virtue of a power of sale contained in a certain mortgage deed given by Orville E. Coon and Helen Augusta Coon, his wife, in her own right, to Burton H. Wiggin, dated June 4, A. D. 1907, and recorded in the Registry of Deeds for the Northern District of Middlesex County and Commonwealth of Massachusetts, Book 404, Page 371, will be sold at public auction, for breach of the conditions of said mortgage, on the premises hereinafter described, on Saturday, the eighteenth day of December, A. D. 1909, at 1 o'clock in the afternoon, all and singular the premises conveyed by said mortgage deed and therein described substantially as follows:

A certain lot of land with the buildings thereon situated on the northerly side of Westford street, and bounded and described as follows, viz: Beginning at a stone bound at the southeasterly corner of the premises, which stone bound is on the northerly line of Westford street and distant westerly fifty-one and 77-100 (51.77) feet from the westerly side of Dover street at its intersection with the northerly side of Westford street; thence northerly at a right angle to Westford street eighty-four (84) feet to a stone bound at other land of said Burton H. Wiggin; thence westerly at a right angle along land of said Wiggin thirty-eight and 69-100 (38.69) feet to a stone bound at land of heirs of Mrs. S. D. Butters; thence southerly at an angle of 89 deg. 34 min. 30 sec. along land of said heirs of Mrs. S. D. Butters eighty-four and 1-100 (84.01) feet to the northerly line of Westford street; thence easterly at an angle of 90 deg. 25 min. 30 sec. along Westford street thirty-eight (38) feet to the point of beginning. Being part of the premises conveyed to Helen Augusta Coon by deed dated June 4, 1907, by the said Burton H. Wiggin, which deed is recorded in said Registry, Book 404, Page 370. The above described premises are subject to a mortgage given by said Orville E. Coon and Helen Augusta Coon to the Lowell Five Cent Savings Bank for the sum of $2500 which mortgage is dated June 4, 1907, and recorded in said Registry, Book 404, Page 371.

The above described premises will be sold and conveyed subject to said mortgage to the Lowell Five Cent Savings Bank, together with accumulated interest thereon, and subject to any and all unpaid taxes, municipal or other assessments and tax sales which may be due or to become due thereon.

The purchaser will be required to pay $300 in cash at the time and place of sale, and the balance in ten days from the day of sale at 12 o'clock noon.

JAMES C. WARNER,
Assignee and present holder of said mortgage.

SPECIAL NOTICES

SPECIAL PIANO BARGAINS—Just think, perfectly new, good make, fine tone piano. Sells in stores for $275. Will be sold this week with best new chair and scarf for $175. Can't be beat in price, anywhere. If you are looking for a piano bargain, don't miss this. Call at once at 711 Central st. J. T. Queally.

GET A COPY of W. F. Trumbell's latest composition, "Memories of Summer Dance Caprice." It is brilliant from start to finish.

MADAM BRESTON—The world's greatest palmist, will give 50c readings for 25c this week. 392 Bridge st., in rear, opposite Third st. Office hours, 9 to 9.

NOONEN'S ROMAN SECRET. A tint for the cheeks and lips. 15c. at Dows'.

NELSON'S COLONIAL DEPT. STORE—Fur department. Old fashioned fur sets, fur capes and fur muffs remodeled and made into a stylish, up-to-date set of furs at a small expense to you. Nothing in the fur line that we cannot do. Fur Dept., main floor. Central st. entrance. Mail orders given prompt attention.

THOROUGHLY COMPETENT TEACHER of seven years' experience in public work will instruct persons of neglected education, privately, in all branches of the English language, mathematics, penmanship and bookkeeping. Apply Teacher, 273 Appleton st. Tel. 172-13.

SUPPLIES FOR National Cash Registers can be obtained at the Lowell office, 422 Wyman's Exchange. Orders by mail or telephone filled promptly. Send both numbers of your register with order. E. Frederic Stevens, Sales Agent. Tel. 2185-1.

CASH PAID for furniture, carpets, stoves and ranges. Write, call or phone. C. Welcome, 198 Broadway.

FURNITURE MOVING—Hugh McGregan, furniture and piano mover, also dealer in wood and coal. Office 353 Broadway. Telephone 717; residence 53 Chestnut st.

RAZORS HONED and CONCAVED, saw filing, key fitting, clippers sharpened at Harry Gonzales, 128 Gorham st. Tel. 952-2.

THE SUN IN BOSTON—The Sun is on sale every day at both news-stands of the Union station in Boston. Don't forget this when taking your train for Lowell.

MISCELLANEOUS

SECOND HAND FURNITURE bought and sold; highest cash prices paid. Call or send postal. F. Gallagher, 180 Gorham st.

BADGES, BELL PLATES and CHECKS made to order. Scissors sharpened at Harry Gonzales, 128 Gorham st. Tel. 952-2.

CELLAR CEMENTING, sewer connections of any kind done by experienced men at reasonable figures. Estimates given. Best of references. Patrick J. Morris, 141 Ludlam st.

DRINK GLORIA for health; sold everywhere.

LIMBURG, chimney expert. Chimneys swept and repaired. Residence, 1123 Bridge st. Tel. 945.

MOTHERS—Bert's Destroyer kills flea on children, and all insects; cures dandruff and itching scalp, prevents falling hair; harmless. 25c only, at Falls & Burkinshaw's, 118 Middlesex st.

Will Paper Your Room for $2.00

We will paper your room, furnishing the paper and border to match and hang the same in a first class manner for $2.00. Inside and outside painting, whitewashing, etc. Will cheerfully give an estimate on any work you intend to have done. Ready mixed paint guaranteed, at $1.25 a gallon.

Max Goldstein

The New Paint Store Phone

155 CHELMSFORD ST.

Rooms Papered For $2.00

We furnish the wall paper and border to match, and send a first class paperhanger to hang the same for $2.00 per room. Free samples of wall paper on request. Painting in all its branches, and whitewashing.

BAKER

The New Bucket Phone 1072-1

300 MIDDLESEX STREET

Madam E. M. Beverley

15 KIRK STREET

Between Lee and Pulaw Streets

CLAIRVOYANT AND PALMIST

THIS wonderful psychic gives full names, dates and facts, gives never-failing advice on all affairs of life, business, law suits, pensions, real estate investments, etc., brings about peace and happiness to discordant families, settles lovers' quarrels, reunites the separated by teaching you the power to fascinate and control anyone you desire, even though miles away, knows how to use that power for your success. If you wish to succeed in business, love or domestic affairs consult her at once.

Low fee this week. Low fee
Hours: 10 a. m. to 8 p. m., daily.

LEGAL NOTICES

MORTGAGEE'S SALE OF REAL ESTATE

By virtue of a power of sale contained in a certain mortgage deed given by Orville E. Coon and Helen Augusta Coon, his wife, in her own right, to Burton H. Wiggin, dated June 4, A. D. 1907, and recorded in the Registry of Deeds for the Northern District of Middlesex County and Commonwealth of Massachusetts, Book 404, Page 377, will be sold at Public auction, for breach of the conditions of said mortgage, on the premises hereinafter described, on Saturday, the eighteenth day of December, A. D. 1909, at 3 o'clock in the afternoon, all and singular the premises conveyed by said mortgage deed and therein described substantially as follows:

A certain parcel of land with the buildings thereon situated on the westerly side of Bridge street in Lowell, in said County, and comprising all the real estate lying between Bridge street, West Tenth street, Clough avenue and Elmwood avenue owned by said Orville E. Coon and Helen Augusta Coon, or either of them. For the title to the premises reference may be had to the last will of Barnah G. Clough, late of said Lowell, deceased, testate, which will has been duly allowed by the Probate Court for said County of Middlesex, also to deed from Grace G. Fuller to said Helen, dated March 2, 1904, and recorded in said Registry, Book 383, Page 153. Said premises are more particularly described as follows:

A certain lot of land with the buildings thereon situated in that part of said Lowell called Centralville on the westerly side of Bridge street, and bounded and described as follows: Beginning at the southeasterly corner of land formerly of Daniel Kittredge on said Bridge street and thence running westerly at an interior angle of 76 deg. 12½ min. with the line of said street one hundred and thirty-nine (139) feet; thence southerly on land now or formerly of one Mallory, twenty-nine and 1-10 (29.1) feet to the northerly line of Elmwood avenue; thence running westerly on the northerly line of said avenue thirty-one (31) feet to land now or formerly of Jewett and Swift; thence northerly on said last named land thirty-one and 3-100 (31.03) feet to the northeasterly corner of said Jewett and Swift land; thence westerly on said last named land forty-six (46) feet eight (8) inches to the easterly line of Clough avenue so-called; thence northerly on the easterly line of Clough avenue about one hundred (100) feet to the southerly line of West Tenth street; thence easterly by the southerly line of said West Tenth street about one hundred and twenty (120) feet; thence southerly by land conveyed by Hannah G. Clough to Herschel P. G. Clough in 1885, by deed recorded in said Registry, Book 177, Page 599, about thirty-five and one-half (35½) feet to a stone bound at the southwesterly corner of land so conveyed; thence still southerly in the same course eight (8) feet nine (9) inches to a stake; thence easterly a distance of thirty-four (34) feet (4) inches more or less to a nail in the wall which is near the corner where a shed standing upon the granted premises joins the main part of the house; thence easterly by the partition wall dividing the two halves of the dwelling house about twenty-nine and 38-100 (29.38) feet to the easterly front of said dwelling house; thence continuing in the same course about eight and 9-10 (8.9) feet to a nail in the concrete in said Bridge street; thence southerly on said Bridge street sixty-two and 17-100 (62.17) feet to the point of beginning. The above described premises are subject to a mortgage given by said Helen Augusta Coon to Jane Swann for the sum of $2000, which mortgage is dated February 3, 1906, and recorded in said Registry, Book 537, Page 146.

The above described premises will be sold and conveyed subject to said mortgage to Jane Swann, together with accumulated interest thereon, and subject to any and all unpaid taxes, municipal or other assessments and tax sales which may be due or to become due thereon.

The purchaser will be required to pay $300 in cash at the time and place of sale, and the balance in ten days from the day of sale at 12 o'clock noon.

JAMES C. WARNER,
Assignee and present holder of said mortgage.

COMMONWEALTH OF MASSACHUSETTS. Middlesex, ss. Probate Court.

To the heirs-at-law, next of kin, and all other persons interested in the estate of Alonzo J. Guild, late of Lowell, in said County, deceased.

Whereas, a certain instrument purporting to be the last will and testament of said deceased has been presented to said Court for probate, by Chester A. Guild, who prays that letters of administration with the will annexed may be issued to him, without requiring sureties on his bond, or to some other suitable person, the executrix named in said will having declined to accept the trust.

You are hereby cited to appear at a Probate Court, to be held at Cambridge, in said County of Middlesex, on the eighth day of December, A. D. 1909, at nine o'clock in the forenoon, to show cause, if any you have, why the same should not be granted.

And said petitioner is hereby directed to give public notice thereof, by publishing this citation once in each week, for three successive weeks, in The Lowell Sun, a newspaper published in Lowell, the last publication to be one day, at least, before said Court, and by mailing, post-paid, or delivering a copy of this citation to all known persons interested in the estate, seven days, at least, before said Court.

Witness, Charles J. McIntire, Esquire, First Judge of said Court, this twenty-second day of November, in the year one thousand nine hundred and nine.

W. E. ROGERS, Register.

COMMONWEALTH OF MASSACHUSETTS. SHERIFF'S SALE. Middlesex, ss. Lowell, October 30th, A. D. 1909.

By virtue of an execution issued from the Police Court of Lowell in the suit of Will T. S. Bartlett against George L. Pickering, both of said Lowell, I have this day seized and taken and shall sell at public auction for cash to the highest bidder, on Saturday, the 11th day of December, 1909, at 10 o'clock in the forenoon at my office, Room 3, Hildreth Building, in said Lowell, all the right, title and interest which the said George L. Pickering had, not exempt by law from attachment or levy on execution, on the 30th day of September, 1909, at 59 minutes past 11 o'clock in the forenoon, that being the time when the same was attached on the original writ, in and to the following described parcel of real estate, to wit:

A certain tract of land with the buildings thereon, situate in the southerly part of Groton, in said Commonwealth, on the shore of Knop's Pond, and bounded as follows, viz: Beginning at the most Westerly corner thereof at a stone bound at land of one Palmer, thence Northerly 79 degrees, Easterly two hundred and thirty feet to a bound at said Knop's pond; thence Southerly 80 deg. 30 min. Easterly by said pond about one hundred and eight and 9-10 feet to a bound; thence Southerly 26 deg. Westerly by said pond sixty-six feet, more or less, to a stone bound at the Westerly side of a certain road leading from the highway (from said Groton to North Littleton) to said pond; thence Southwesterly by the Westerly side line of said road one hundred and forty-seven feet, more or less, to a stone bound at land of one Phelps, thence Northerly 55 deg. Westerly by land of said Phelps two hundred and seventy feet, more or less to the point of beginning, being a portion of the same property conveyed to Cowdrey by Frederick Fosdick, April 25, 1905.

CHAS. A. PAYLETTE,
Deputy Sheriff.

CITY OF LOWELL.

No. 5010. November 26, 1909.

Notice is hereby given under Chapter 100 of the Revised Laws, that Clarence H. Upton of Hall & Lyon Co., Inc., has applied for a license to sell intoxicating liquors, of the sixth class (Druggist), at Nos. 67-69 Merrimack st., and one unnumbered door on Pollard ave., in three rooms on the first floor and cellar.

By order of the Board of Police,
JOHN J. FLAHERTY, Jr., Clerk.

If you want help at home or business, try The Sun "Want" columns.

TRAINS TO AND FROM BOSTON

SOUTHERN DIV.

To Boston. Lve.	Arr.	From Boston. Lve.	Arr.
5.46	6.60	6.14	7.18
a6.37	7.41	7.53	8.55
b6.44	7.38	8.15	9.01
6.49	7.30	9.00	9.39
7.01	8.00	10.00	10.36
7.22	8.05	b10.21	11.34
a7.31	8.59	11.30	12.07
7.44	8.35	12.00	12.56
8.48	9.25	1.00	1.37
9.56	9.35	2.00	3.04
b9.07	10.16	3.00	3.37
9.36	10.24	b3.51	5.02
10.45	11.40	4.00	4.37
11.38	12.20	a4.14	5.30
12.12	1.00	5.00	5.37
1.46	2.50	b5.21	6.23
2.41	3.33	5.38	6.28
3.57	4.40	b5.51	7.05
4.28	5.30	a6.14	7.30
5.20	6.15	7.30	8.08
b5.10	7.19	8.30	9.08
6.28	7.10	10.30	11.34
7.38	8.20	11.17	11.55
9.30	10.30	11.20	12.16

SUNDAY TRAINS

SOUTHERN DIVISION

6.49	7.30	9.00	10.00
7.22	8.05	10.00	10.36
7.55	8.35	11.30	12.07
8.48	9.49	1.00	1.57
9.20	10.15	5.00	6.02
10.30	11.33	7.30	8.08
2.25	3.19	8.30	9.08
5.10	6.00	9.00	10.02
6.22	7.10	10.14	10.52
7.38	8.20	10.29	11.35

WESTERN DIV.

To Boston. Lve.	Arr.	From Boston. Lve.	Arr.
6.46	7.55	x7.00	8.10
8.04	8.55	7.30	8.52
9.50	10.50	9.24	10.38
10.50	11.54	10.55	11.32
12.05	1.10	11.50	12.54
x1.30	2.36	2.14	3.20
3.10	4.14	3.30	4.30
4.25	5.34	4.59	5.56
5.05	6.09	6.03	7.08
7.00	8.00	6.35	7.45
9.35	10.38	9.35	10.33
		x11.25	12.21

SUNDAY TRAINS

WESTERN DIVISION

8.20	9.20	8.00	9.08
12.10	1.15	12.00	1.00
3.50	5.00	2.14	3.23
5.42	7.00	3.30	4.41
8.50	10.02	5.20	6.38
		8.40	9.43

References:

x Runs to Lowell Saturdays only.
a Via Lawrence Junction.
b Via Bedford.
s Via Salem Jct.
z Via Wilmington Junction.

LOCAL NEWS

Best of work at Tobin's Printery.

Kittredge's latest, Associate, tonight.

Undertaker Finnegan, telephone 2705.

Order your coal now at Mullin's, 953 Gorham street. Best coal in the city.

Coughs—No matter how bad—can be relieved at once with Lung Kuro.

When you have any real estate to sell consult J. F. Donohoe, Donovan Bldg. Telephone.

Teeth extracted and filled without pain by the Obtundine system of painless dentistry. Dr. Gagnon, 406 Merr'k st.

Miss Gerda Newberg, of Brockton, is visiting at the home of Mr. and Mrs. Hilding C. Peterson, 559 Central street.

Miss Mabel Hill of this city will lecture in Concord, N. H., this afternoon on "The Problem of Immigrant Colonies in Our Municipal Life."

A most delightful surprise party was held last evening at the home of Mr. and Mrs. Monty, 1421 Gorham street, in honor of Mr. Felix Arvisais, who was made the recipient of a handsome briar pipe by his friends. The presentation speech was made by Mr. Joseph Bosca.

ANNIVERSARY MASS

An anniversary high mass of requiem will be celebrated at the Immaculate Conception church at 8 o'clock tomorrow morning for the repose of the soul of the late Mrs. Norah Brennan.

ESCAPING GAS

Caused the Death of Three Persons

AURORA, Ont., Nov. 26.—Mrs. John Flintoff, her grand-daughter, Miss Laura MacDonald, a lodger, named Blakely were all asphyxiated at Mrs. Flintoff's home some time since Tuesday night. Their dead bodies were found last evening. Gas had escaped from a stove.

Lowell Opera House
Proprietor—JULIUS CAHN—Mgr.

TODAY Matinee and Night
Saturday, Matinee and Night
Leon W. Washburn's Revival of
TEN NIGHTS IN A BAR ROOM
VAUDEVILLE FEATURES
Prices: Mat., 10, 20c. Eve., 10, 20, 30c

Three Days Commencing Monday, Nov. 29
Matinee Wednesday
GEORGE H. SUMMERS IN
"UNDER THE NORTH STAR"
Or a Dash for the Pole
A play replete with bright comedy, patriotism, heroism and full of heart interest.
Prices: Mat., 10 and 25c. Eve., 15, 25, 35 and 50 cents. Seats Friday.

THURSDAY, DEC 2
THE MAN ON THE BOX
Prices: 25c to $1. Seats Monday.

HATHAWAY THEATRE
Every Afternoon Week Nov. 22 Every Evening
MABEL BARDINE & CO.
In the Great Chinese Playlet
"SUEY SAN"
MARRON AND HEINES
BERT AND LOTTIE WALTON
LATEST MOVING PICTURES
ERGOTTI TROUPE
EL BARTO
ANNA CHANDLER
A Favorite in Lowell
GRACIE EMMETT & CO.
SPECIAL NOTICE: We will not hold tickets for Thanksgiving day later than 5 p. m., Tuesday, Nov. 23

THEATRE VOYONS
"The Sins of Their Fathers"
"The Nobleman's Dog"
Hear "Home to the Mountains," great duet.
TEN CENTS—THAT'S ALL

Academy of Music
Moving Pictures Illustrated Songs
Rube Dickenson, Ex-Justice of the Peace. Marlowe, Myers and Murri," a lesson in Shakespeare.
Afternoon and Evening
ADMISSION 5 AND 10 CENTS

THE WINCHESTER
America's Greatest Heater. Handled in Lowell Exclusively by
WELCH BROS., 63-65 Middle Street
Steamfitters and Plumbers
Tel. 372 or 372. If one is busy call other.

Fancy Fruits and Nuts
KILLPARTRICK
Merrimack Square

HELD AS SMUGGLERS

Three Women Are Detained by Hub Inspector

BOSTON, Nov. 26.—The expectations of the local customs officials that the recent prosecutions in New York of dressmakers caught smuggling would turn the surreptitious trade in women's goods to this port were confirmed yesterday.

A young woman passenger in the second cabin of the Saxonia, bound for New York, was caught trying to smuggle a large quantity of valuable handmade laces and embroideries in a false bottom trunk shortly after the liner docked in East Boston.

As the liner was not due to arrive here until Thanksgiving day, it is believed that the young woman, who, judging from her appearance, was smuggling the goods for someone else, thought to take advantage of the so-called holiday laxness to get her baggage through without a thorough inspection.

Conditions, apparently, could not have been better for her work, as five big trans-Atlantic liners had just come into port, one after the other, making it necessary for Major Homer J. Edgerly to divde up his staff of inspectors to meet the incoming steamers.

The inspectors, however, had not had time to acquire any laxness, as they were kept over on the piers from a quarter of seven in the morning until the same hour at night, with the result that there wasn't any holiday feeling left by the time the second class baggage came up for inspection.

Inspector Wm. J. Sleep, who has on several occasions before demonstrated that his name does not properly describe him, is responsible for the discovery. As he turned up the last piece of wearing apparel in the trunk his knuckles struck the false bottom. By going to the bottom of another trunk not long ago he had found another false bottom, and several thousand dollars worth of pink coral underneath.

So he detected the secret chamber yesterday and at once notified Deputy Surveyor Edgerly, who ordered the goods seized for inspection, and valuation at the appraisers' stores. At his request Col. Billings, commissioner of immigration at this port, detained the young woman and two other women who were traveling with her.

There is Only One
"Bromo Quinine"
That is
Laxative Bromo Quinine
USED THE WORLD OVER TO CURE A COLD IN ONE DAY.
Always remember the full name. Look for this signature on every box. 25c. E. W. Grove

The Sample Shoe Shop Co.
212 MERRIMACK STREET
Up One Flight. Over Miley-Kelman's, Lowell, Mass.
WE SAVE YOU $1.00 TO $2.50 A PAIR ON YOUR FOOTWEAR
Friday and Saturday Specials

OUR PRICES $2.00 and $2.50 A PAIR
For $3.00, $3.50 and $4.00 Men's and Women's Fall Style Boots and Low Shoes.
Come Up Stairs and Save Money on Your Shoes
We are in right with the landlord and have a low rent.

ANNOUNCEMENT
Telephone 2673 Justice of Peace
Jeremiah J. O'Sullivan
COUNSELLOR-AT-LAW
Rooms 609-610 Wyman's Exchange

DANCING PARTY

IN COLONIAL HALL BY MRS. CHALIFOUX

In Colonial hall on Wednesday evening one of the most charming dancing parties of the season was given to the younger social set by Mrs. J. L. Chalifoux and her daughter Elizabeth. The receiving list included, besides Mrs. and Miss Chalifoux, Mrs. John Elisworth of South Bend, Ind., and Miss Elizabeth Wallace of Helena, Mont.

Among the many out of town guests present, man of whom were Harvard men, were the following: Mr. Joseph Locke of Portland, Me.; Mr. Leavitt Edgar of Brookline; Mr. Maurice Hallowell of Minneapolis; Mr. Carl Chadwick of Paris, France; Mr. Garrett Perkins of Newton; Mr. Carlyle Holt of Boston; Mr. Edward Pierce of Fitchburg; Mr. Frank Mead of New London; Mr. Byron Whitney of Brookline; Mr. Paul Hollister of Grand Rapids, Mich.; Mr. S. D. Alchin of Concord; Mr. Adolphus Greely of Washington; Mr. Edmund Graves of Buenos Ayres; Mr. Richard Fields of Jamaica Plain. Among the young ladies was Miss Lillian Newton of Peoria, Ill.

The ushers were Messrs. John Abbot, Richard Jefferson, George Jefferson, Hutchins Parker, Harry Chalifoux, Arthur Spaulding, Parker Tucke, Charles Stevens and Paul Chalifoux.

CARD OF THANKS

We, the undersigned, cannot too strongly express in words our appreciation and thanks to our many friends and neighbors for the kind deeds and heartfelt sympathies extended us in the hour of need and sorrow over the death of our beloved mother, Mrs. Catherine Mulligan. We also appreciate the kindness of our many friends in No. 2 spinning room of the U. S. Bunting Co. Their acts will ever be remembered by us.

Mulligan family.

WATCHES AT

Do you know that there is nearly twice as much gold in some makes of 25-year watch cases as others?

This is only one of many differences between a cheap case and a good one. We sell only the better makes of watch cases, and while they cost a trifle more than inferior makes the gold value alone will almost make up the difference.

The beauty of the designs—the exceptional quality of the engraving—the superior workmanship—the perfect fitting joints are all important considerations when you select a watch, and we can quickly show you the value of a good case.

We can supply any grade of any reliable make of watch at the very lowest price.

We do not care to sell inferior makes at any price.

THE HOME OF QUALITY
Frank Ricard
636-638 Merrimack St.

The Old Corner
Where for nearly half a century DRUGS, MEDICINES and DRUGGISTS' SPECIALTIES have been served the people of Lowell, continues to be the place where you can buy
PURE GOODS AT PRICES AS LOW AS THE LOWEST

STANDARD PATENT MEDICINES
No store in the city carries a more complete line of these goods than can be found here.

PHYSICIANS' PRESCRIPTIONS
In this department only the purest of drugs are used and are most carefully compounded by skilled pharmacists, who, by long experience and training, have become competent to fill the most complicated prescriptions.

TOILET REQUISITES
Our goods in this line are most carefully selected. Special attention being given to the purity of all preparations recommended and sold by us. We are distributors in Lowell of the famous Madame Yale Toilet Preparations. These preparations are to be demonstrated at this store during the next few weeks, and it is expected that Madame Yale, the noted beauty specialist, will personally appear in a demonstration at the Opera House early in December. We are never undersold on Cigars.
When you require anything in the drug line, remember
The Old Corner, But the New Store
A. W. DOWS & CO., LEADING DRUGGISTS,
CENTRAL, COR. MERRIMACK ST.

Out-of-Doors Clothes Here
HART, SCHAFFNER & MARX MAKE
EVERY MAN who gets out in the winter cold will appreciate these "Hart, Schaffner & Marx" Great Coats, Motor Coats, Driving Overcoats, as well as the dressier garments from the same good makers. Nobody makes clothes to equal these, you can't get them anywhere else, nor anything to match them, they are the best clothes in the world.
SUITS OF THIS MAKE $18 TO $25
OVERCOATS IN MANY STYLES $18 TO $32
This Store is the Home of Hart, Schaffner and Marx Clothes
THERE are some splendid Coats here from our own workrooms in the Military Collar style or with the velvet collar and roll lapel made from fancy coatings or in plain colors at
$10, $12, $15 up to $25
THE BOYS Have the choice of the Regular Overcoat, the Military or the Three-quarter Length Reefer. A big variety of stunning coats at
$5, $6, $7, $8 up to $12
Watches, Fountain Pens, Footballs Given Away in Our Boys' Department With $5.00 Sales
The Talbot CLOTHING COMPANY
American House Block, Central Street, Cor. Warren

GIRL THE CAUSE

Of Feud Between Two Gypsy Tribes

CHICAGO, Nov. 26.—There is a feud between two gypsy tribes, with Chicago and vicinity as the scene of the conflict. The alleged kidnapping of 13-year-old Amelia Johnson from her father, Ephraim Johnson, in Elizabeth, N. J., three years ago, started it. The arrest of Zalacho Demotro on a charge of stealing the girl aggravated the feud.

Now Nichola George, his wife and three children, said to be members of Johnson's band of gypsies, are under arrest and may be deported. They were arrested yesterday when they arrived in Chicago, presumably to aid Johnson in getting his daughter back.

Demotro's nomads informed the authorities that the Georges were "smuggled" in from Canada after being denied admission by way of Detroit.

The gypsy girl repeated on the stand before Judge Beitler that she did not want to return to her father, but preferred to live with the Demetros because she loved to travel.

Demetro declared his son was Amelia's husband, and that the girl's father had been paid $1000 for the bride. He said $400 was spent for a bridal feast. The girl and boy were held to the juvenile court.

BRING YOUR Hallet & Davis IDENTIFICATION CARD to RING'S, 110 Merrimack St., AT ONCE and select your piano.

Big Room Lot Sale Wall Papers
FRIDAY, SATURDAY AND MONDAY

250 room lots, worth $1.00 to $1.25, entire lot only	59c
400 room lots, worth $1.50 to $2.00, entire lot only	98c
250 room lots, worth $2.50 to $3.00, entire lot only	$1.43
500 room lots, worth $3.00 to $4.00, entire lot only	$1.98

NOTICE—Every room lot contains 10 rolls Paper and 20 yards Border or Frieze; many are Cut-out Friezes and Borders. Biggest values we have ever offered. Landlords, real estate men, mill owners, these values are seldom offered.
NELSON'S COLONIAL DEPT. STORE

THE WEATHER
Fair, slightly colder tonight. Saturday fair, moderate northwest to west winds diminishing.

THE LOWELL SUN

7 O'CLOCK

ESTABLISHED 1878 · LOWELL MASS. FRIDAY NOVEMBER 26 1909 · PRICE ONE CENT

EXTRA

THE STATE DEPT.

Has Received No News From Nicaragua Lately

WASHINGTON, Nov. 26.—The state department is still without information from the consul at Managua, Mr. Caldera, and the strong inference is that his despatches have been interrupted by the Nicaraguan officials under President Zelaya at least to the extent of cutting the telegraph wires. The department has no doubt that Mr. Caldera has attempted to communicate with it several times during the last week or more. Owing to the absence of specific information which was sought to be obtained through Vice Consul Caldera and other agencies the officials here undoubtedly will delay at least for a time before taking further action.

A despatch received from Bluefields reassures the United States as to whether American interests or American citizens are being interfered with by the revolutionary army. In effect the despatch states that great care is being exercised to protect American interests. Advices add that the steamer Dictator, belonging to the Bluefields S. S. Co., which came into the possession of the revolutionary forces about a week ago, was detained only one day and that such detention was only for the purpose of examining the vessel with a view to determining whether she carried contraband goods. The delay, it is said, resulted in no damage to the steamship company.

It is also reported that Amelio Espinoza of the revolutionary provisional government has given up his post as minister general.

It is generally understood that Mr. Espinoza, who is a brother of the former minister from Nicaragua to the United States, who recently resigned, will be elected president of the new republic under Gen. Estrada should the revolution be successful.

THE NICARAGUA DESPATCH

LONDON, Nov. 26.—The publication here of the despatch from Bluefields, Nicaragua, which found its way into the United States by way of Colon and was cabled to London, to the effect that Commander Thesiger of the British cruiser Scilla had paid an official visit to the provisional president, Estrada excited comment here today. The story lacks official confirmation here. As a matter of fact the recognition of the Nicaraguan insurgents has never been considered by this government. The Scylla was ordered to the east coast of Nicaragua to watch the interests of the British residents. The cruiser reporting her arrival at Bluefields did not mention any visit of Commander Thesiger to Estrada.

The war despatches from Bluefields, Nicaragua, should be read in the light of the knowledge that Bluefields is the headquarters of the insurgents who are able to control the news despaches sent out of that city just as absolutely as President Zelaya regulates press matter emanating from Managua, the capital.

PLEADED GUILTY

Bank Official Was Given Ten Years

MADISON, Wis., Nov. 26.—Phil Allen, Jr., former vice president of the First National bank of Mineral Point, Wis., appeared today before Judge Sanborn in the United States district court and pleaded guilty to four out of 26 counts in the indictment against him. He was sentenced to ten years in the federal prison at Fort Leavenworth, Kan., the maximum under the law on any one count. Allen was charged with embezzling $168,000 from the Mineral Point bank. The counts to which Allen pleaded guilty cover all the offenses charged in the indictment. These charges were embezzlement of the moneys of the bank, abstraction of moneys from the bank, unlawful issuance of certificates of deposits, false entries on the books. Allen, who is in his 63rd year, has been in jail for several weeks unable to give $50,000 bond. He pleaded not guilty at Lacrosse to the indictment returned against him by the grand jury in that city.

THIRD WEDDING

Of Young Woman Was Stopped

DEFIANCE, O., Nov. 26.—Too much publicity spoiled the plans for the third marriage of Mrs. Bessie Speck-Williams-Larcum, aged, 19, an intended Thanksgiving event.

The girl was divorced Monday in probate court from her second husband, Edward Larcum, and through a newspaper reporter confided to the public that she intended to be married at once to Benjamin Hill, who had been a boarder at her home, and had advanced money to pay for the divorce proceedings.

When Hill applied Tuesday to the same court for a marriage license it was refused and he was informed that the formal decree of divorce would be withheld while the court looked further into the circumstances.

The girl was first married at the age of 16 to Percy Williams of Cincinnati, and after a divorce married Edward J. Larcum of Deshler, in January last.

CADET WEBSTER RECOVERED

LYNCHBURG, Nov. 26—Cadet Webster of the Virginia military institute who was hurt yesterday while engaged in a football game here, returned to Lexington today having fully recovered from the accident.

Sour Stomach After Thanksgiving Dinner?

Let Dyspeptets sweeten it. These agreeable and economical sugar-coated tablets act quickly, and unlike soda mints are not a strong alkali and do not have any unfavorable after-effect on the stomach. They are more and more in demand as the most desirable preparation for all the discomforts of indigestion or dyspepsia—sour stomach, heartburn, nausea and wind in stomach.

10c, 50c or $1 a box. Of druggists or promptly by mail of
C. I. HOOD CO., Lowell, Mass.

A QUICK FIRE

Fruit Dealer in Merrimack St. Burned Out

An alarm from box 25 at 2.55 this morning called the fire department to a very lively blaze in the little fruit shop in the ramshackle building owned by A. C. Wheelock in Merrimack street just beyond Suffolk street. The fire started in a back room and cleaned out the interior and the best part of the exterior in a twinkling. The proprietor of the shop had an insurance and loses a few hundred dollars.

REP. BOUTELLE

SAYS SPEAKER CANNON IS STRONGER THAN EVER

WASHINGTON, Nov. 26.—"Speaker Cannon never was stronger before the thinking people of the country than he is today."

This statement was made at the White House today by Rep. Boutelle of Illinois, who had called to see the president and was asked about the situation in congress.

"I know two men," continued Mr. Boutelle, "who had entertained feelings of animosity toward Abraham Lincoln, who in after years told me that they would willingly cut off their right arms if they could blot what they had said against him. It will be the same way with a lot of people who now see fit to say things about the speaker."

WOMEN KILLED

By Explosion of Gas in Boarding House

ROCHESTER, N. Y., Nov. 26.—Mrs. Margaret Smith, aged 85 and Mrs. Minnie Wright, aged 50, were killed by a gas explosion in a boarding house at 122 North street today. A jet in their room had leaked all night. The landlady detected gas and traced it to the room. She burst in the door just in time to see flames envelop the room. Mrs. Wright in a dazed condition through being half awake and half suffocated by the escaping gas had applied a match to the leaking jet. She was found dead on the floor. The body of Mrs. Smith lay on the bed.

MAN KILLED

AFTER HE SHOT POLICE OFFICER IN THE LEG

WOODBURY, N. J., Nov. 26.—After seeing a fellow policeman shot in the leg, it is alleged, by Antonio Dilessio, a farmer living near here, Policeman Merchant today shot and killed the farmer. The latter had been involved in litigation over the ownership of a farm and the case was decided against him. The policemen were trying to serve an ejectment order when the shooting occurred.

TO MANAGE MONTREALS

MONTREAL, Nov. 26.—Ed Barrow, formerly manager of the Toronto Eastern league baseball team, has been signed as manager for the Montreal Easterns for 1910, replacing James Causey.

15 NEW FIREMEN

The Mayor Signs Bill Authorizing Their Salaries

It Was Expected That He Would Veto the Measure—Increased Demand for Out-Door Relief Follows Change in Weather

And now who get the jobs?

The mayor this morning signed the bill providing for an appropriation of $1375 to pay the salaries of 15 additional permanent firemen for the month of December. The 15 have not been appointed as yet as there was some doubt as to whether the mayor would favor the measure. It was expected at city hall that he would veto the measure.

The new auto truck for the protective department is expected to arrive on December 1.

Sewer Committee to Meet

The sewer committee will meet on Monday evening at city hall.

More Demands for Aid

Business has started up in the outdoor aid department of the charity department, while there is an increased demand on the dispensary, both being attributable to the sudden changes in the weather. The health department reports conditions normal.

Contract for Drugs

The contract for drugs was awarded by Purchasing Agent Mackenzie this morning to John H. O'Neil of Lawrence and Wamesit streets whose bid was $64. The other bidders were F. O. Lewis, $68.75 and Falls & Burkinshaw, $73.

For New Dwelling

Edward S. Loman today took out a permit to build a $3500 dwelling in Wesley street near Pine.

ALTMAN KILLED

After Cutting Throats of Two Men

JACKSONVILLE, Fla., Nov. 26.—After cutting the throats of Burt Woods, a showman attending a carnival here, and John B. Smith, a companion, Jesse Altman was shot and killed today.

Altman and Smith first quarreled with Woods and Altman slashed Woods' throat, leaving him dead in the street. Smith and Altman made their escape to a suburb where they also quarreled, and Altman cut Smith's throat. As he fell Smith snatched a revolver from Altman's pocket and fired, killing him. Altman had twice been arrested for murder, his victims being negroes.

27 PRISONERS

Some of Them Murderers Have Escaped

GAMBOA, Oaxaca, Mexico, Nov. 26.—It was discovered today that 26 prisoners in the penitentiary at Tehuantepec, many of them murderers, had escaped yesterday by digging beneath the prison walls.

The structure was erected in 1540 and the tunneling of the prisoners caused the crumbling walls to fall.

LEBLANC GIRL

Questioned by Police Officials Again Today

WALTHAM, Nov. 26.—In spite of many reports of a probable solution of the mystery attending the shooting of Clarence Glover in his laundry last Saturday night, the state, county and city authorities admitted today that their investigations of the case had progressed but little since the arrest on Wednesday of Miss Hattie Leblanc, whom the dying man accused of firing the fatal shots. The rigid investigations of the girl's story in which she denied the accusations of her employer and the examination of Mrs. Glover, the widow, apparently have thrown very little light on the case. The investigating officials, however, believe that the two women have not told all they know about the dead man. With this in view the police today again sought the Cambridge jail where the 16-year-old girl is locked up on a charge of murder. It was necessary to take an interpreter as Miss Leblanc speaks poor English.

DIV. 2, A. O. H.

HELD A DANCING PARTY LAST NIGHT

Division 2, Ancient Order of Hibernians held a very enjoyable Thanksgiving party in its hall last evening and about 250 were present. There was dancing to the music of the Starbird orchestra, and a literary and musical entertainment was enjoyed by those present. The affair was in charge of Hubert McQuade, general manager.

Among the recent issues of patents of local interest secured through the office of Gardner W. Pearson, is one to Fred W. Herbert, of Pelham, N. H., assignor of one-half interest to Thomas J. Kennedy of Lowell upon a nonrentable bottle.

Mr. "Jack" Storey, formerly of Lakeview avenue, but now assistant manager of a starch factory at Barrowsville, Mass., is in town over Thanksgiving, renewing old acquaintances. He returns to Barrowsville on Monday and before his return will be tendered a reception by his old friends of the avenue.

RAILROAD BOARD

Decides Against Portage Lake Mill Co.

AUGUSTA, Me., Nov. 26.—A decision dismissing the petition of the Portage Lake Mill Co. of Bangor which complained that the lumber rate charged by the Bangor & Aroostook R. R. Co. from Portage lake to the harbor at Cape Jellison is unreasonably high was rendered today by the state board of railroad commissioners. The decision is the first of its kind to be handed down by the Maine commissioners.

"It is for us only to follow the opinion of the court," said the commissioner, "and we must therefore decide that the Bangor & Aroostock R. R. Co. has a right to meet the conditions of competition at Van Buren whether from another railroad or other sources within the state or whether it comes from the St. John river and railroads on the other side of the river in Canada."

Speaking of the extensions and branches of the Bangor and Aroostock now being built at a cost of at least $1,500,000 the commissioners said:

"These four additional lines will naturally bring about a readjustment of zones and rates in the country along the St. John river. Until these lines are in operation, however, we are unable to find that the present rates are either unreasonable or discriminatory."

THE NINTH REGT.

Attended Services at the Cathedral

BOSTON, Nov. 26.—A service unique in some respects was held yesterday at the Holy Cross cathedral. The service was a brilliant religious-military event and consisted of a solemn high memorial mass for the soldiers of the Ninth regiment of the state militia who died during the Spanish war. Gov. Draper and staff, Mayor Hibbard, former Mayor John F. Fitzgerald, James J. Storrow and many military men were among those present. A patriotic sermon was preached by Archbishop O'Connell. Members of the Ninth regiment are practically all members of the Roman Catholic church.

At the elevation of the host the bugles of two companies, which were under arms near the sanctuary sounded and the soft roll of drums rumbled through the edifice, the militiamen presenting arms.

TWO AMERICANS

Were Officers in the Insurgent Army

WASHINGTON, Nov. 26.—Groce and Cannon, the two Americans executed by order of President Zelaya of Nicaragua, last week, held commissions in the insurgent army, according to private advices received here last night from Bluefields, where the revolutionists government is located. The dispatch stated that the state department of the United States had been notified to this effect.

The state department has been anxious to clear up the point whether the two men had commissions or were merely acting in their individual capacity for in the former event they would have been entitled to treatment as prisoners of war.

COMMISSIONER HANSON ILL

Police Commissioner Charles H. Hanson is confined to his home, 8 Belmont street, with a severe cold

DIVORCE COURT

Case of Ross vs. Ross on Trial Today

The superior court, without jury, Judge Sanderson presiding, took up the contested divorce cases, and the first heard was that of Ross vs. Ross, a Newburyport case which was on trial all day Wednesday.

In this case the libellant declares that the libellee was guilty of confirmed habits of intoxication and another statutory offence, while on the other hand the libellee replies that the libellant was guilty of cruelty, and of a statutory offence and she asks that she be granted the divorce, and also asks for alimony from the libellant.

William H. Dineen was the first witness heard this morning and he testified that he worked in a shoe factory in Newburyport with the libellant. Mr. Ross was inspector of his work. He testified in favor of Mrs. Ross, and under direct examination he said that on several occasions he had seen Mr. Ross with a woman other than his wife. He also had seen him at Ipswich with a woman in a hotel, and Mr. Ross had asked him not to tell Mrs. Ross anything about the matter. He had seen Mr. Ross under the influence of liquor. On several occasions he had purchased liquor from Mr. Ross; on two occasions he bought several pints of wine.

Under cross examination he stoutly denied that he had ever taken Mrs. Ross to the theatre. He said he had roomed at the Ross house for three years, and he denied that he had ever seen Mrs. Ross under the influence of liquor. He had never seen her on the street with other men. He had seen her coming from the theatre about 10.30 o'clock in the evening, but he did not walk home with her. Mr. Ross showed him on two occasions two bank books, which called for $1000.

Mrs. Lucy W. Burns testified that she lived in Newburyport, and up until the time that the Rosses had separated she lived next door to them.

For more than five years Mrs. Ross had visited her in the morning and sometimes in the afternoons and occasionally at night. Once in a while she and Mrs. Ross went to the theatre, and the witness said on all these visits Mrs. Ross was perfectly sober; she had never taken a drink in the presence of the witness. Under cross-examination she said that so far as she knew Mr. Ross was a good provider. She knew Mrs. Ross had been away from home several nights but she did not know where she had gone. After some evidence in rebuttal the case was taken under advisement by the court.

The Merrill Case

In the superior court Wednesday, John C. Leggatt appeared in behalf of his client, Charles A. Merrill, in relation to Mr. Merrill's second suit against the officers of the Law and Order league. Mr. Leggatt said that when the suit for conversion of property was called last week it was understood that the other suit, which is for salary claimed by Mr. Merrill from the league, would be abandoned, the parties consenting to accept judgment rendered in the lower court. Since the trial, he said, James F. Owens, counsel for the league officers, has been unable to bring his clients to an agreement, and the case was therefore in order. Mr Owens, however, was engaged in the criminal session in Cambridge, and the case will be held open until later.

BRITISH SHIP AGROUND

BATAVIA, Nov. 26.—The British ship King George from Hong Kong for New York is aground in Sunday straits. Assistance has been sent for.

Eyes Examined. Glasses Furnished
Prescriptions filled. Glasses repaired. Best in Lowell. Make us prove it.
CASWELL OPTICAL CO.,
11 Bridge Street

Mechanics Savings Bank
Quarter Day
Saturday, Dec. 4

SHOT TO DEATH

Mother and Her Daughter Killed by West Virginia Officers

WILLIAMSON, W. Va., Nov. 26.—Firing from the doorway of their home on a sheriff's posse to give their father and brothers an opportunity to escape, Mrs. Charles Daniels and her 16-year-old daughter were shot to death near Devon, Mingo county, by the officers. The shooting grew out of a family feud between the Christians and Daniels on the border of Kentucky and West Virginia. The Christians lived in Mingo county, W. Virginia and the Daniels in Pike county, Md. About three weeks ago George Christian ventured to the Kentucky side and was slain by Jim Daniels. Christian and Daniels were brothers-in-law and had formerly been allies.

After the killing of Christian, the two families and their friends became involved. The Christians secured warrants for Jim Daniels and his brother Charles and led a posse of Pike county officers to the home of the Daniels. When the officers approached within a few feet of the house Mrs. Daniels and her daughter opened fire with rifles, one of the posse receiving a bullet in the arm.

The Christians opened fire. Mrs. Daniels was shot down in the doorway, but her daughter stood over her and fired upon the posse until she dropped across her mother, struck by three bullets. The officers closed in, but by forfeiting their own lives the mother and daughter had enabled the father and brother to escape.

COL. ROOSEVELT

Sends Congratulations to Com. Peary

NEW YORK, Nov. 26.—A letter from Theodore Roosevelt was received by Secretary Bridgman of the Peary Arctic club today, replying to the cable announcing that Commander Peary had reached the North pole as follows:

"On Safari, north of Mount Kenya, Sept. 22, 1909.

"Dear Mr. Bridgman—Your cable has just been brought me by a native runner here in my camp by the Guaso Nyero. I am writing to Mrs. Peary and Captain Peary; I have no idea where he is. I am inexpressively rejoiced at his wonderful triumph and proud beyond measure as an American that this, one of the great feats of the ages, should have been performed by fellow countryman of ours. It is the greatest feat of our generation. We are Captain Peary's debtors, all of us who belong to civilized mankind.

"Faithfully,
(Signed) "Theodore Roosevelt."

LICENSE BOARD

Charges Against Body Not Sustained

HAVERHILL, Nov. 26.—Charges made by Rev. Frederick Gruel, pastor of the First Baptist church of this city, that the board of license commissioners of Haverhill had acted improperly were not sustained by the municipal council which today voted 3 to 2, that it was not necessary to hold a hearing on the charges. Rev. Mr. Gruel charged that the board had granted liquor licenses to unfit persons.

AN INQUEST

INTO THE DEATH OF HOWARD F. BARBER

An inquest into the death of Howard F. Barber of Concord, N. H., who was killed at the Middlesex street station several weeks ago, was held before Judge Hadley in the court of second sessions this afternoon.

OLD RESIDENT FOUND DEAD

BOOTHBAY HARBOR, Me., Nov. 26.—The body of Miss Kate McClintock, aged 68, one of the oldest residents of this town, was found today on the harbor front near the home of W. G. McClintock, her brother and only immediate relative, with whom she lived. It was found by Mr. McClintock. She retired at the usual hour last night and left the house without awakening her brother, some time before daylight.

ASPHYXIATED

Man and Woman Found Dead in Lynn

LYNN, Nov. 26.—A high wind which blew down the chimney and closed the damper on the parlor stove caused the deaths by coal gas asphyxiation of Charles Herrick and Miss Ida Lydston, his housekeeper, in East Lynn yesterday. Herrick's son discovered the bodies of his father and Miss Lydston in adjoining rooms this morning. The medical examiner said that both had been dead for several hours and declared asphyxiation as the cause.

Mr. Herrick would have celebrated his 80th birthday yesterday. Miss Lydston was 45 years of age.

WIRE YOUR HOUSE

Wiring makes your house more salable, more rentable.

Lamp fixtures may be installed when electric lights are used.

Small Cost

When building or remodelling.

The Lowell Electric Light Corp.

50 Central St.

END OF NOVEMBER SALE

FRIDAY AND SATURDAY

2 DAYS OF NOVEMBER BARGAINS

All of Our 400 Trimmed Hats at From 1-3 to 1-2 Off From the Regular Prices.

UNTRIMMED HATS

All beaver, black and colors, silk beaver, felt and beaver and velvet Hats, for only.....$1.98 each

Hats in this lot selling as high as $5.50 in other stores today.

All silk, velvet and silk and felt Hats for only 98c each

Regular $2 and $3 hats.

A lot of Children's and Misses' Outing Hats for only ..... 49c each

Remember only two days, Friday and Saturday, and if you want the biggest bargain you ever had in Millinery, don't fail to attend this sale. Be sure to be one of the early ones.

HEAD & SHAW THE MILLINERS
169 Merrimack Street

MANY WEDDINGS

Thanksgiving United Many Lowell Couples

Thanksgiving eve, like the month of June, is a popular time for marriages and Wednesday afternoon and evening proved to be no exceptions, for many couples were married despite the fact that the night was stormy and anything but pleasant for wedding festivities.

BELL—MORTIMER

Miss Jennie Mortimer, daughter of Mr. and Mrs. Benjamin Mortimer of 11 Moulton street, was united in marriage Wednesday afternoon to Mr. George J. Bell, the ceremony being performed by Rev. George T. Ullom. Miss Edith Mortimer, a sister of the bride, acted as bridemaid and Mr. Harry Bell, a brother of the groom, was best man. Miss Florence Bell played the entry march for the bridal party. Following the ceremony a wedding supper was served, after which Mr. and Mrs. Bell left on an extended wedding trip. Upon their return, they will make their home at 51 Roper street.

Though a quiet affair, there were many guests present at the wedding, including many from out of town. Among these were: Mr. and Mrs. Fred Bell of North Billerica, Mr. and Mrs. James Bell and family of Lawrence; Mr. and Mrs. Joseph Schofield of Beverly; Mr. Joseph Bostwick, of Nashua; Mr. Herbert Bostwick and family, of Nashua, and Mr. George Bell and Miss Florence Bell, of Concord.

DOWD—TERRIEN

Mr. John H. Dowd, a well known and popular young man of this city, was united in marriage Wednesday afternoon to Miss Flora V. Terrien, who is well known in St. Peter's parish. The ceremony was performed at the parochial residence of St. Peter's church at four o'clock by Rev. Daniel J. Kelleher, pastor of the church. The bridemaid was Miss Lucy Terrien, a cousin of the bride, and the best man was Mr. Thomas J. Dulligan.

After the ceremony a reception was held at the home of the bride's parents, Mr. and Mrs. Frederick Terrien, 29 Cady street. Friends from out of town were present and Mr. and Mrs. Dowd received many pretty gifts. They left for a wedding tour on an evening train and will be at home to friends at 104 Lawrence street, after January 1.

WYKE—MARTIN

Mr. Martin Wyke of Boston but formerly of this city, and Miss Margaret Martin, were united in marriage at the home of the bride's parents, Mr. and Mrs. Charles D. Martin, 28 Wamesit street, Wednesday evening.

The marriage ceremony took place in the handsome parlors of the home at 7 o'clock. The wedding march was played by Miss Elizabeth D. Martin. The ceremony was performed by Rev. Leander C. Manchester, D. D., former rector of St. John's church, who had officiated in a similar capacity at the marriage of the bride's parents. The bride was attended by her sister, Miss Mary C. Martin, and the best man was Mr. Robert Martin of New York. The ushers were Mr. Fred W. Ritchett, of Lowell, and Mr. James J. Young of Boston. The bride wore white messaline silk and the bridemaid, pale blue silk.

The bridal pair received many beautiful presents, among them being checks for substantial sums from the parents and the uncle of the bride. Present at the ceremony and the reception which followed, were friends and relatives from New York, Boston, Worcester and Fall River. Mr. and Mrs. Wyke left for a short wedding tour. On their return they will make their home in Boston.

KENNEY—BRIMIGION

A very pretty wedding took place on Wednesday evening at 6 o'clock at the home of Mrs. Delia Brimigion, 16 Bleachery street; when her daughter, Miss Georgie D., was united in marriage to Mr. James L. Kenney. The marriage ceremony was performed by Rev. N. W. Matthews, pastor of the Gorham Street Methodist church.

The bride wore a gown of cashmere de soie and carried lilies of the valley. The bridemaid, Miss Nellie Travis, wore blue silk and carried yellow chrysanthemums. The best man was Mr. Ira Boothby.

At 7 o'clock a reception to friends was in order. Friends of the bride made the affair an especially pleasant one. Those assisting in this work were Misses Anna True, May O'Leary, Josephine Pearson, Lena Campbell, Jennie Mullen, Mrs. Fred Mottram and Mrs. William Everett. Mr. and Mrs. Kenney received many very pretty presents. The house throughout was handsomely decorated by Whittet & Co. Among those present from out of town were: Mrs. James Bastow and daughters, and Stephen Bastow and Miss Rowell of Nashua, N. H.; Mr. and Mrs. William Everett of Lawrence; Miss Sadie Pollock of Lynn, and Mrs. Blanche H. Berry of Salem, Me.

Mr. and Mrs. Kenney left on an evening train for their honeymoon trip. After Jan. 1 they will be at home to friends at 16 Bleachery street.

CRAIG—LEES

Mr. Charles A. Craig and Miss Elizabeth Lees were united in marriage on Wednesday evening at the home of the bride, 25 Congress avenue. The ceremony took place at 7.30 o'clock in the presence of relatives and friends. Rev. N. W. Matthews, pastor of the Gorham Street Methodist church, performed the ceremony. The bride was given away by Mr. Wm. H. Fielding of Boston, an old friend of the family.

The bridemaid was Miss Florence Strout, and the best man was Mr. Henry Carr of Boston. The bride was prettily dressed in white silk and carried bride roses. The bridemaid wore blue silk muslin and carried white roses.

After the ceremony, a reception was held, following which a wedding supper was served. Friends were present from Boston, Tewksbury and Winthrop. Mr. and Mrs. Craig received many handsome presents. They left for a honeymoon trip during the night, and will visit New York before they return to this city. They will live at 73 Congress street, and will be at home to friends after Jan. 1.

SHEPHERD—HOWARD

Miss Ella Howard, daughter of Mr. and Mrs. James Howard of 77 Durant street, was united in marriage to Mr. George Robert Shepherd on Wednesday night at the home of the bride's parents, the ceremony being performed by Rev. B. A. Willmott. Miss Howard was attended by her sister, Miss Laura Howard, and the best man was Mr. Harry L. Pillsington. The bride wore white silk, and her sister wore silk batiste with pink trimmings. The wedding march was played by Miss Nettie A. Pilkington. After an extensive wedding tour, Mr. and Mrs. Shepherd will be at home at 82 Fort Hill avenue. A pleasant feature of the wedding was added by the celebration at the same time of the 27th anniversary of Mr. and Mrs. James Howard, the parents of the bride.

GETCHEL—SAMPLE

Mr. Arthur H. Getchel and Miss Elizabeth M. Sample, both of Boston, were very quietly married Wednesday evening by Rev. A. Frederick Dunnels, at his residence, 100 Sanders avenue. They left immediately on an extended wedding trip.

DONNELLY—REILLY

At the parochial residence of St. Peter's church on Wednesday evening, Mr. Patrick T. Donnelly, the well known Gorham street tailor, was united in marriage to Miss Julia Reilly, a prominent member of the Ladies' auxiliary, A. O. H. and vice president of the United Irish league. The ceremony was performed by Rev. D. J. Kelleher, pastor of St. Peter's church. Miss Edith Williams was bridemaid and Daniel McCusker was best man. After the ceremony a brief reception was held during which the happy couple were congratulated by a number of their intimate friends. They were made the recipients of many beautiful presents. They started for New York on an evening train. They have the best wishes of a host of friends on assuming the responsibilities of married life. On their return they will reside at 16 New street.

LIVERMORE—VENO

One of the prettiest weddings of the early winter took place Wednesday evening at the residence of Mr. and Mrs. Livermore, 7 Mt. Pleasant street, when Miss Sarah Elizabeth Veno was united in marriage with Mr. Albert Eugene Livermore, the Rev. B. A. Willmott being the officiating clergyman. Little Miss Nelda Cross was ring bearer, and the double ring service was used.

The couple were attended by Miss Alice L. Regan, who was becomingly attired in a green silk princess gown, and Mr. Thomas F. Kelly of Blackstone, Mass.

The happy couple were the recipients of numerous beautiful and costly presents. After a honeymoon, including Boston, New York and Washington, Mr. and Mrs. Livermore will be at home to their friends, 7 Mt. Pleasant street, after Dec. 25.

FROST—COLLINS

A very charming marriage took place at the parochial residence of St. Michael's church Wednesday evening when the pastor of the church united in the bonds of matrimony Christopher Frost, and Miss Margaret Collins.

Miss Collins was attended by Miss Mary Collins, and the best man was Mr. William Kennedy. The bride was becomingly gowned in white silk and carried bride roses. Her sister wore blue silk and also carried roses. Immediately after the ceremony Mr. and Mrs. Frost left for New York where they will spend their honeymoon with Mrs. George Walsh, a sister of the bride. They will be at home to their friends after December 15, at 40 Stanley street.

BISHOP—HAYDEN

Mr. Warren A. Bishop and Miss L. Maud Hayden, both of this city, were quietly married Wednesday afternoon at 5 o'clock by the Rev. C. E. Fisher, pastor of the First Universalist church at the parsonage, 505 Wilder street. They were attended by Mr. and Mrs. A. E. Moors.

LAPPIN—RILEY

Mr. Harry J. Lappin and Miss Mary E. Riley, both of this city, were united in marriage Wednesday afternoon at the parochial residence of St. Peter's church. The ceremony was performed by Rev. Fr. Kelleher. The bride was attended by Miss May Moran and Mr. John J. Murningham acted as best man. After the ceremony a reception was held at the home of the bridegroom to the immediate friends and relatives. The happy couple left on an early evening train for a short wedding trip.

DAYON—O'MARA

Mr. Emile Dayon and Miss Elizabeth O'Mara were united in marriage on Wednesday evening at the parochial residence of St. Patrick's church by Rev. Timothy Callahan. Mr. Arthur Dayon was best man, and Miss Nora Slattery was bridemaid. A reception was held at the home of the bride after the ceremony.

McCARTHY—MULLANEY

At the parochial residence of St. Patrick's church Wednesday afternoon Mr. Dominick McCarthy and Miss Sarina Mullaney were united in marriage, Rev. Timothy Callahan officiating. The bride was attended by Miss Nora Mullaney and Mr. James McNamara was best man.

Other weddings will be found on page 8.

Hay's Hair Health

GRAY HAIR HANDICAPS YOU IN BUSINESS AND OTHER THINGS. GET RID OF IT, RIGHT AWAY.

Gray hair is an unnatural disfigurement, it is your duty to yourself and your friends to get rid of it as soon as possible. It is a serious injury to you in your social and business life.

Get rid of it, by all means, but don't try to do so by the use of dyes, whose effect is but temporary and unsatisfactory and which may permanently injure your hair.

Use Hay's Hair Health and look young. It isn't a dye—it won't injure your hair and nobody will know you are using it. It quickly and unfailingly restores the natural color and beauty of the hair—brings back its youth, luster, softness and brilliant luxuriance.

$1 and 50c. Bottles, at Druggists.

Send 2c. for books "The Care of the Skin," "The Care of the Hair."

Philo Hay Spec. Co., Newark, N. J. U. S. A.

A. W. DOWS & CO., F. P. MOODY, F. J. CAMPBELL, CARLETON & HOVEY, A. E. MOORS.

DR. EDWARDS'

DANDELION

TABLETS AND PILLS

A Miracle as a Blood Purifier

Say thousands who have used them. A positive cure for Rheumatism, Constipation and Foul Breath. Best remedy for Liver, Kidney and Stomach. Eliminates all poisons from the system, without griping. Purely vegetable and guaranteed under Pure Food and Drug Law. Free samples on request to SCHENCK CHEMICAL CO., 51 Franklin street, New York. 25 cents a box at

HALL & LYON CO., 67-69 Merrimack st. Lowell, Mass.

Bay State Dye Works ARE BUSY

You will need your Overcoat evenings from now on, and it may need to be cleaned and pressed. We can make it look almost as good as new, and can do the same with your suit. Either ladies' or gents' wearing apparel cleaned. In fact we can do dyeing, cleaning and pressing in all its branches.

54 PRESCOTT ST.

P. S.—Bring in your work at once.

BULBS

If you wish to have your garden the envy of your neighbors, now is the time to plant bulbs that will give you such an effect. We are direct importers and our prices are the lowest for the best quality of bulbs as there is as much difference in quality of bulbs as in anything else. Call at McMANMON'S, 6 Prescott st. and be convinced.

Draughting Instruments

FOR DRAWING AND TEXTILE SCHOOLS

The Uptown Hardware Store

W. T. S. Bartlett

653-659 Merrimack Street

AN AUTO EXPERT

Was Killed Instantly by a Shock

MANSFIELD, Nov. 26.—While repairing an automobile at a garage here yesterday E. E. Williams, 35 years old, of Medford, a mechanic and automobile expert, was instantly killed by a shock from an electric wire attached to a light which he held in his hand.

Williams came here Wednesday and was given employment by Howard N. Paine, who conducts a garage on Rumford avenue.

He was attempting to repair one of the cars, and used an electric light to enable him to see under the car. While holding the wire his hand came in contact with a portion which was not insulated. Instantly there was a flash and he fell to the floor.

Kittredge's, Associate, tonight.

THE VALUE OF PROPRIETARY MEDICINES

is proven by the very large percentage of physicians' prescriptions for the same remedies found in every drug store in America, but as they are written in Latin, few patients realize this fact.

The old standard proprietary medicines like Lydia E. Pinkham's Vegetable Compound, that have stood the test of time, deserve a place in every family medicine chest, and it is most certain they would not be prescribed by physicians if they were able to devise a formula equally as efficacious.

Slick Sport

The finals of the Thanksgiving races will be run off tomorrow, (Saturday) afternoon at 3 o'clock, at Dooley's turnout. Take Lawrence car.

J. QUIRBACH'S OLD GUARD 5c. CIGAR AT ALL STANDS

Do You Suffer from Piles or Hemorrhoids?

Hemorrhoids, commonly called Piles, cause untold agony to the victim. If neglected, the condition always grows worse with every attack, until the only recourse is an operation. You may think that you are predisposed to piles, and that nothing you can do will prevent them, but this is not true. The one certain cause of Piles is constipation, and if you will keep your bowels open and regular by taking Smith's Pineapple and Butternut Pills you will not only avoid this painful and dangerous disease, but your whole general health will greatly improve.

A torpid, inactive liver goes hand in hand with constipation. Smith's Pineapple and Butternut Pills are composed of the two great vegetable agents, pineapple for the stomach, liver and gastric secretions, and butternut for the mucous membrane, circulation and bowels, and always give best results — they are Nature's own laxative. Physicians use and recommend. They form no habit. You should always keep them on hand. These little Vegetable Pills will ward off many ills.

To Cure Constipation Biliousness and Sick Headache in a Night, use

SMITH'S PINEAPPLE AND BUTTERNUT PILLS — FOR Constipation, Biliousness, Indigestion, Headache and Diseases of the Stomach, Liver and Bowels. NATURE'S LAXATIVE PRICE 25¢

60 Pills in Glass Vial 25c.—All Dealers.

SMITH'S BUCHU LITHIA KIDNEY PILLS — For Sick Kidneys. Bladder Diseases, Rheumatism, the one best remedy. Reliable, endorsed by leading physicians; safe, effectual. Results lasting. On the market 16 years. Have cured thousands. 100 pills in original glass package, 50 cents. Trial boxes, 50 pills, 25 cents. All druggists sell and recommend.

BRING YOUR Hallet & Davis IDENTIFICATION CARD to RING'S, 110 Merrimack St., AT ONCE and select your piano.

CURTIN & SPILLANE

Plumbers, Steam and Gas Fitters

Estimates Cheerfully Given

26 ANDOVER ST. TEL. 2429

ALLAN LINE Royal Mail Steamers

Moderate Rate Passenger Service Boston-Glasgow via Londonderry, Ire.

Pretorian, Dec. 10; Numidian, Dec. 24; Ionian, Jan. 7; Pretorian, Jan. 21.

Second cabin, Glasgow and Derry, $40.00. Third class, $26.50, Glasgow, Derry, Belfast and Liverpool. Prepaid steerage rate, $30.25. Entire rooms reserved for married couples. Children between 1 and 12 years, half fare. H. & A. ALLAN, 110 State st., Boston.

DENIS MURPHY

18 Appleton Street

McGauvran Bros,

LOWELL'S LEADING

Piano and Furniture Movers

Furniture and Crockery Packed by Experienced Men

STORAGE

OFFICE, 5 BRIDGE STREET

Opp. Transfer Station

Office Tel. 49 Residence Tel. 1033-4

TRY OUR HOT CHOCOLATE WITH WHIPPED CREAM 5 CTS.

The Bon Marché DRY GOODS CO.

Real Fresh Coffee (Not Made With Extract) Served With Whipped Cream 5 Cents

REMARKABLE VALUES IN WOMEN'S CLOTHING

Women's Suits at $16.98—Made of Lymansville cheviot, entire suit trimmed with strap of self material, Skinner satin lined. A very handsome suit in all the newer shades. Special at $16.98

Women's Suits at $18.98—Made of light weight serges, broadcloth and fancy worsteds. All coats taffeta lined. Special at.....$18.98

Women's Suits at $23.50—In two toned diagonal cloths, and also fine serges. The coats are in semi-fitted styles. Nearly all are strictly tailored models, but a few have collars and cuffs, inlaid with velvet. Special at.....$23.50

Junior and Misses' Suits at $14.98—Pretty herringbones, made without seam in front, have inlaid velvet collar; new plaited skirt, in black, navy and smoke. Special at $14.98

Misses' and Small Women's Suits $26.50—In broadcloth, diagonal, wide wale, materials and serges, mostly in plain tailored styles. A few trimmed with very effective but simple designs in braids and embroideries. Special at $26.50

Women's and Misses' Coats at $16.98—Made of black broadcloth in smart tailor-made models lined throughout with good quality satin. Special at $16.98

Women's and Misses' Coats at $18.98—Made of broadcloth and plaid back materials, mannish mixtures and serges, mostly plain tailored styles in new models; some with self yoke, and some half satin lined. Special at $18.98

Women's and Misses' Coats at $14.98—Made of broadcloths, diagonals and cheviots. Some tailored and military effects, lined with guaranteed satin. Special at $14.98

Misses' and Junior Coats at $10.98—Novelty mixture coats in several nobby styles made from splendid all wool materials, in all the new colorings including gray diagonal. Several high neck models included in this assortment. Special at $10.98

Ask for Pony Team Tickets With all Cash Purchases of Children's Wearables.

A SALE OF

Lace Curtains Second Floor

This department has to be condensed in a few days to make room for toys. All odd lots, broken lines, and patterns we wish to discontinue will be sold at a reduction of from 25 per cent. to 50 per cent. from regular prices.

Arabian Corded Bon Femme Curtains
Regular $6.00 Curtains for $3.00. 1 pair only.
Regular $5.50 Curtains for $2.75. 1 pair only.
Regular $5.49 Curtains for $4.00. 3 pairs only.

Irish Point Curtains—Regular $2.98 Curtains for $1.50. 2 pairs only. Regular $3.98 Curtains for $2.00. 4 pairs only.

One Lot Renaissance Curtains—Only six pairs in the lot. Regular $5.98 Curtains for $4.00.

Arabian Corded Cable Net Curtains—Regular $6.49 Curtains for $4.50. Four lots same price as above only different patterns, two pairs of each. Several three-pair lots of regular $6.49 Curtains for $5.00.

Novelty Curtains—Regular $4.50 Curtains for $2.50. 2 pairs only, Thirty-five patterns from one to six pairs to a pattern. All single pairs at half price. All lots of two to six pairs at three-fourths of the regular price.

SEVEN

Special Black Waists

Very Handsome Waists at Attractive Prices

Black Taffeta Waists, made with fancy pin tuck yoke, finished off with French knots, fancy tucked front trimmed with black silk buttons, tucked back and sleeves $4.98

Black Silk Jersey Waists, made with fancy embroidered yoke, back and front, sleeves and collar embroidered to match $4.98

Black Silk Jerseys, tight fitting, buttoned on the side with silk buttons, 32 inches long, to be worn outside of skirt, collar trimmed with silk tie $4.98

Black Taffeta Silk Waists, made with braided net yoke and collar, tucked front and back and fancy sleeves trimmed with jet buttons $5.98

Black Taffeta Silk Waists, made with square yoke with soutache braid trimmings; finished off with fancy ruffle and silk buttons. Sleeves trimmed to match, tucked back $5.98

Black Silk Net Waists, with silk lining and yoke of bias folds of silk, folds of silk down the front with tucking between the folds. Back and sleeves to match $5.98

Black Silk Hectagon Waists with silk lining. Yoke front and back of embroidered, net trimmed, with black jet beads. Sleeves and collar trimmed to match $7.50

MEN'S FURNISHINGS

Bath Robes in handsome patterns, suitable for men of all ages. Extra values at $2.50, $3.50, $4.00, $5.00

Men's Black Hose, best worsted cashmere, with double heel and toe, seconds of the best twenty-five cent hose .....14c Pair

Silk Neckwear—Most beautiful patterns in all the new Fall shades and shapes. Extra values at 25c, 50c, $1

Men's Underwear—Jersey Ribbed Shirts and Drawers, nicely made, heavy weight. Regular fifty cent value for 39c

Way's Scarf Mufflers, in ten different shades, made of mercerized yarns. Regular fifty cent mufflers, for 42c

CHILDREN'S HOSE AT 25c PAIR

Baby's Cashmere Hose, with silk heel and toe, in white, tans, pinks, blues and blacks, sizes 4 to 6½, 25c Pair

Silk Lisle Hose, with triple heel and toe, in tans and black .....25c Pair

Cashmere Hose, ribbed, with merino heel and toe and double soles, in black only.....25c Pair

Wool Hose for boys, in sizes 8 to 10, heavy ribbed, black only .....25c Pair

Cadet Hose for children are sold in Lowell only at our store. They are warranted to suit in every particular. We have them in tans, white and black, at 25c

Ask for Pony Team Tickets

MILLINERY SPECIALS

Trimmed Hats

In pressed shapes and velvet, trimming of fancy wings, velvet and silk in black and colors, $3.98, regular price $5.98.

Trimmed Hats

Hand made, velvet and moire, wing trimmings and silver braid, in black and colors, $5.98, regular price $7.98.

Trimmed Hats

Large pressed felts and Moorish turbans, draped velvet and corded silk, buckle of ribbon caught with cabachons, colors black, brown, navy, for $7.98, regular price $9.98.

Ready-to-Wear Hats

In pressed velvet shapes, trimmed with quills and ornament for 98c and $1.98.

Children's Ready-to-Wear Hats

In all colors, trimmed with leather bands and fancy scarfs for 98c.

KILLED HERSELF

Woman's Body Found Hanging in Closet

CONCORD, Nov. 26.—Miss Martha Olsen, aged 37 years, committed suicide Wednesday night at the residence of Adams Tolman on the Lexington road, where she was employed as a domestic.

She came to this country from Norway last June, and last Tuesday went to work for the Tolmans. Previous to this she worked at two other places in Concord.

Yesterday morning, when she did not arise to get breakfast a search was made, and she was found hanging in a closet of her room.

DEATHS

FERHAM—Miss N. Jennie Perham, a former resident of Lowell, died Nov. 24 at her home, 29 Summer street, Lawrence, aged 69 years and 3 months.

PENDERGAST—Mrs. Elsie Pendergast, wife of Albert Pendergast, died yesterday at her home, 9 Watson avenue, aged 49 years. The body was removed to the rooms of C. H. Molloy & Sons.

WALSH—Thomas Walsh died yesterday morning at the City hospital. He leaves a sister, Miss Mary Walsh, and one brother, William. The body was removed to the chapel of J. F. O'Donnell & Sons.

SIMPSON—Mrs. Mary Simpson died yesterday at her home, 7 Brown's court off Lakeview avenue. She leaves two brothers, Patrick and Hugh Maguire of Ireland; one sister, Mrs. Barney Barry of Ireland; two nieces, Mrs. Henry Stewart and Mrs. John Carney, and one nephew, John McCaffrey, all of this city.

MORIARTY—Patrick Moriarty, 60 years of age, died early Wednesday morning at the home of his daughter, Mrs. Ralph Cote, 161 East Meadow road. He is survived by two daughters, Mrs. Ralph Cote and Mrs. Thomas Dolan, the latter of Nashua, N. H., and three sons, Daniel, Patrick and James Moriarty.

MATTALL—Colby Mattall, well known as a blacksmith, with place of business in Perry street, died yesterday morning at his home, 161 Lawrence street, aged 37 years. Besides his wife, he leaves two sisters, Mrs. Smith and Mrs. Partigan of Washington, D. C., and four brothers, Fletcher of Medford, Mass., Levi, Weldon and James Mattall of Washington, D. C.

FRANCIS N. CHASE

Well Known Bank Cashier Died Suddenly

Francis N. Chase, cashier and director of the Old Lowell National bank, and one of Lowell's most highly respected citizens, died suddenly yesterday at his home, 648 Central street, after an illness of less than five days. Pneumonia was the cause of death.

Francis Nelson Chase was born in Lowell July 28, 1849, and was the son of Charles Chauncy Chase and Martha Smith (Cowles) Chase. He attended the public schools in Lowell, graduating from the Lowell high school in 1866. He then entered business and after a brief connection with the Kitson Machine Co. and Merchants National bank became a clerk in the Old Lowell National bank in 1869 with which institution he has since been connected. Mr. Chase has been intimately connected with High Street church all his life and was a deacon of the church at the time of his death. He was for a time president of the local Christian Endeavor Union and director of the Y. M. C. A. He was much interested in the earlier Lowell Art association and was its secretary during its existence. Since his connection with the Sons of the American Revolution in 1899, he has been greatly interested in historical and genealogical subjects and had devoted much labor in compiling the history of his own family and its branches. He was made a director and cashier of the Old Lowell National bank in 1905.

Mr. Chase had been a widower since 1895 and is survived by three children, Samuel W., Nelson C. and Susan E., all of whom are attending the Lowell high school. Two brothers also survive him. Frederick A. Chase of this city and William Chester Chase of Boston.

FUNERALS

JACKSON—The funeral of Edmund Jackson took place Wednesday afternoon from the Edson cemetery chapel, Rev. John Wilde officiating. There was singing by Mrs. Phillips. The bearers were Walter Atwood, Charles Atwood, S. Booth and Charles F. Dumas. Burial was in the Edson cemetery under direction of C. M. Young.

O'ROURKE—The funeral of John O'Rourke took place from the funeral parlors of John J. O'Connell Thursday afternoon at 2.30 o'clock. Services were held at St. Peter's church, Rev. Fr. O'Brien officiating. The bearers were Messrs. George Conway, Thomas Burns, James Conway, John O'Rourke, Thomas O'Rourke and Jas. O'Rourke. The burial was in the Catholic cemetery, where Rev. Fr. O'Brien read the committal prayers. The funeral was under the direction of Undertaker John J. O'Connell.

HALL—The funeral of Mrs. Harriet G. Hall took place from the Talbot memorial chapel in the Lowell cemetery this morning at 11 o'clock and was largely attended. The floral offerings were numerous and beautiful. The services were conducted by Rev. Geo. E. Dean, pastor of St. Paul's M. E. church and the bearers were Messrs. Laforest A. Hall, William E. Hall, E. P. Tenney and Nathan W. Frye. The interment was in the family lot in the Lowell cemetery. Undertaker J. B. Currier & Co. in charge.

MORIARTY—The funeral of the late Patrick Moriarty took place this morning at 8.30 o'clock from his home, 161 East Meadow road, and was largely attended. The cortege proceeded to St. Patrick's church, where at 9 o'clock a mass of requiem was sung by Rev. Timothy Callahan. The choir under the direction of Mr. Michael J. Johnson sang the Gregorian mass, the solos being sustained by Miss Alice E. Murphy and Mr. Andrew A. McCarthy. Mr. Johnson presided at the organ. Among the floral tributes was a large sheaf of wheat from the family. The bearers were Frank Davey, Edward Maguire, Thomas Lee and Thomas Dolan. At the grave Rev. John McHugh read the committal prayers and the burial was in the Catholic cemetery. Interment was under the direction of Undertakers J. F. O'Donnell & Sons.

O'DEA—The funeral of Mrs. Mary O'Dea took place from the home of her daughter, Mrs. Thomas Dunlavey, 61 Pine Hill street, Thursday morning at 9 o'clock and a mass of requiem was sung at St. Peter's church at 9.30 o'clock by Rev. John T. O'Brien. The choir sang the Gregorian mass, and at the offertory, Mr. James E. Donnelly sang "Jesu Salvator Mundi," and after the elevation Miss May E. Whiteley sang "Pie Jesu." Mrs. J. W. McKennedy presided at the organ. The bearers were Messrs. Michael Connelly, John McInerney, Patrick Shannon, Patrick Dolan, Michael Maher and Patrick Hogan. The burial was in the Catholic cemetery, where Rev. Fr. O'Brien read the burial service. There were many beautiful floral offerings, among them being a pillow inscribed "Mother," from the sons, Patrick and James, and a wreath with ribbon marked "Grandma," from the Dunlavey children, and many others. Undertaker John J. O'Connell had charge.

CLUER—The funeral of Arthur H. Cluer was held Wednesday afternoon from High Street Congregational church. There were many present representing the many walks of life in which Mr. Cluer had been prominent. Rev. A. C. Ferrin officiated and there was singing by Mrs. W. H. Pepin and Harry Hopkins. They sang "Beautiful Isle of Somewhere," "Face to Face" and "Good Bye." There were delegations present from the Middlesex North Agricultural society; Centralville lodge, I. O. O. F.; Centralville lodge of Rebekahs, Canton Pawtucket, Patriarchs Militant, Pentucket lodge of Masons, Dracut Grange, Centralville lodge of the Royal Arcanum, and the Lowell Co-operative association. The services were very impressive. Rev. Mr. Ferrin spoke feelingly of the memories of the deceased which would remain with his friends always, and of the surer faith and hope which his life had instilled into the lives of others. The bearers were J. F. Flemings, Geo. H. Taylor, Geo. W. Trull, John Peabody, John Stewart and John M. Kingsbury. Burial will be at Woburn, today, and the Centralville lodge of Odd Fellows will attend, and their services will be held at the grave. Undertaker John A. Weinbeck was in charge of the funeral.

FLEMING—The funeral of John Fleming took place from his late residence Wednesday afternoon, Rev. J. M. Craig officiating.

A quartet composed of Jennie Rodger, Mrs. Ella Burns, E. D. B. Smith and John McLaren sang "Safe in the Arms of Jesus," "Abide With Me," and "The Christian's Goodnight." The bearers were Joseph Briscoe, George Briscoe, Alfred Briscoe and George McElroy.

There were many beautiful floral offerings, including: Pillow inscribed "Father," from son; standing wreath on base, Mr. and Mrs. Joseph Hurley; sheaf of wheat and violets, Mr. and Mrs. Wm. Elvin; cross and crown on base, employes of Ingrain and Axminster Dyeing departments of Bigelow Carpet Co.; sheaf of wheat and Easter lilies, Alexander Walker and family; spray of white chrysanthemums, Mr. and Mrs. William Barris; wreath of galax leaves and violets, Piper club; wreath of roses from neighbors; wreath of violets and roses, Blanche S. Griffiths; spray of pink carnations, Mr. and Mrs. Holbrook; spray of white chrysanthemums, Mr. and Mrs. James Caddell; spray of chrysanthemums and pinks, Mr. and Mrs. James Halstead and family; spray of roses, Miss Etta Rutherford. Burial was in the Edson cemetery, under the direction of C. M. Young.

SHAWMUT RUBBERS
NOT MADE BY A TRUST
Double the Wear where the Wear comes

For sale by GEO. E. MONGEAU, 452 Merrimack St.; A. E. SULLY, 62 Central St.; T. B. SULLIVAN, Centralville; F. H. PEARSON, 120 Merrimack St.; EST. OF JOHN MOUNTFORD, Davis Sq.; ALLAN FRAZER; J. D. HALEY.

OLD CROOK
OUR REPUTATION
Of 64 years' Cigar making guarantees the quality.
Union and Hand Made
Cigar
HUNTOON & GORHAM CO.
MAKERS. EST. 1845

O'DONNELL DRY GOODS CO.
The Store for Quality and Style
RIGHT IN TIME AND AT THE RIGHT PRICE
TREMENDOUS STOCKS OF
Heavy Winter Underwear
FOR MEN, WOMEN AND CHILDREN
In face of an advancing market and a scarcity of merchandise we have prepared a special two days' selling event to finish the November business, and we promise you in advance values that will not be duplicated. Take advantage Friday and Saturday of this special sale of winter underwear.

WOMEN'S $1.00 UNION SUITS AT 69c EACH
Seconds of a Famous Brand of Underwear.
This is the second lot we have had this season and probably the last one. If you are fortunate enough to secure one of this lot you may pat yourself on the back as having secured a bargain. There are extra and regular sizes in the lot.

A SPLENDID VEST OR PANT
At 50c Each
Very heavy fleece lined garment. The vests are made in long or short sleeve, shell trimming, pearl buttons, fine combed yarn. The pants are made ankle or knee length, yoke or tight band.

WOMEN'S SILK and WOOL UNDERWEAR
At $1.00 Per Garment
The vests are made with long or short sleeves and the pants are ankle length and yoke band. For particular people requiring a fine underwear this is an exceptional value.

WOMEN'S HEAVY UNDERWEAR
At 25c Per Garment
Very heavy fleeced lined pants or vests. The vests are long or short sleeves, pearl buttons and shell trimmings. The pants are ankle lengths. The sizes are extra or regular.

SPECIAL VALUES IN UNION SUITS
From $1.00 to $3.00 Per Garment
Medium weight cotton, fleeced wool or silk and wool garments. An excellent assortment to select from for this two days' sale.

Three Special Bargains in
Winter Stockings
ON SALE TODAY AND TOMORROW

At 12 1-2c a Pair
Women and Children's Fleeced Lined Heavy Cotton Hose, exceptional values for two days' sale.

At 25c a Pair
Women's Wool and Fleeced Stockings in black, natural or oxford, plain or fine rib.

At 37 1-2c a Pair
Or 3 Pairs for $1.00
Women's Fine Cashmere Hose, full fashioned foot, extra elastic top. Very fine quality. Sizes 8 to 10.

O'DONNELL DRY GOODS CO.

BRING YOUR Hallet & Davis IDENTIFICATION CARD to RING'S, 110 Merrimack St., AT ONCE and select your piano.

Macartney's Overcoats

YOU'L FIND the greatest and best line of Men's Overcoats that can be found, at our store. It is true that we are giving the best values and want your trade. We haven't room to describe our business but here's a list of some of our specials:

Our Black, Blue and Gray Kersey Overcoats
At $10 and $15

Are the greatest overcoats ever offered at the money. They are worth at least $5.00 apiece more.

Our fancy Overcoats in plain, military and comfortable collars at $10, $12, $15, $18, $20 and $25 are beyond comparison.

Just drop in and look over our stock. You'll see the finest selection and the best values ever offered in Lowell.

WE GUARANTEE SATISFACTION
At MACARTNEY'S "Apparel Shop"
R. J. Macartney Tel. 2401 72 Merrimack St.

NIGHT EDITION

ALLEGED GAMBLING

Case Heard Before Judge Hadley This Morning

The case of Anastasios Houzeas, charged with keeping a gaming house at 499 Market street, was heard before Judge Hadley in police court this morning. This case came as the result of a raid made by the police early Sunday morning when 16 foreigners were gathered in and sent to the police station.

In the raiding party were Sergts. Atkinson and Duncan, Inspectors Dwyer and Grady and Patrolman Kiernan. Houzeas was charged with conducting a gaming house while 14 others were charged with being present at a game. The names of those who it is alleged were present, follow: Kostos Gioritidas, Peter Gorgilas, Nicholas Ragakos, Louis Paraskvopoulos, Anastasios Skeekes, Peter Genoplous, Zreyoveos Tgvas, Soteros Jallas, George Kouiros, Nicholas Demagrakos, George Palukos, James Kapelos, John Goulkos and Peter Sundares.

Contrary to the general rule the defendants when arraigned in court Monday morning entered pleas of not guilty and asked for a continuance till this morning, which was granted.

Daniel J. Donahue appeared for 13 of the defendants, while J. Joseph Hennessy appeared for the other two.

The first witness called was Sergt. Thomas R. Atkinson who testified that he in company with Sergt. Duncan had had the house in question under observation for some time. Early Saturday night witness said he saw about 60 men in one room, and of that number 17 were around a table. He said that he was looking through a window in the rear of the building and saw a game of cards being played, also saw money passed and saw a man marking on a slate. The slate was produced.

Sergt. Alexander Duncan corroborated the testimony offered by the preceding witness.

Inspector Philip Dwyer testified that a week before he saw conditions which were practically the same as those testified to relative to Saturday night and Sunday morning.

Patrolman Kiernan testified to seeing men gathered around the table.

After the evidence had been considered by the court Houzeas was found guilty and a fine of $15 imposed. He appealed and was held under $200 for his appearance before the superior court. The other defendants were fined $5 each, which was paid.

On Larceny Charge

Herbert L. Quimby, a young man, was arraigned before Judge Hadley in the police court this morning on a complaint charging him with the larceny of a pair of shoes from Wolf Greenberg, who conducts a second hand clothing store in Middlesex street. The hearing of the case resulted in a very pathetic scene when the young and pretty wife of the defendant pleaded with the court to give her husband another chance. The recitation of her story of ill luck to the court brought tears to the eyes of more than one person in the court room.

According to the testimony offered, Quimby entered the second hand store in question and after trying on the shoes ran out of the store without paying for them.

Mrs. Quimby told the court that her husband was a hard and willing worker, but that of late he had been unfortunate and was unable to secure employment. When finally he secured a place, or rather was promised employment, he had no shoes to wear and went to the store in Middlesex street and stole the shoes in order to have something to cover his feet.

She told the court that he was a good husband, always giving her his pay. She also said that he had got discouraged lately, because she was not in good health and had to visit a physician three times a week.

It was also brought out during the course of the testimony that Greenberg offered to sell the shoes to Quimby for 80 cents, but when Mrs. Quimby tried to settle the matter Wednesday night he wanted $1 and this morning in court he wanted $1.25.

The court was evidently moved by the plea made by Mrs. Quimby and placed Quimby in the hands of the probation officer. After passing sentence Judge Hadley said: "Keep honest and be respectable. If you ever need a pair of shoes don't go out and do a dishonest act, come to me and I will see that you get a pair of shoes."

A young man under the influence of drink stole a turkey on Dutton St. Wednesday night. He was fined $10. With several other young men he was chased and arrested by Officer Clark. He blamed the others for the theft.

John J. Kelly, charged with being drunk, was sentenced to four months in jail. George Watson was given a suspended sentence to the Massachusetts reformatory and placed on probation.

Jas. J McAndrews, Simon Harezga and William Mulvey were found guilty of being drunk and each was fined $6.

There was one $2 drunk and nine simple drunks were released.

Y. M. C. U. dance tonight.

WHIPPET RACES

BAD WEATHER INTERFERED WITH THE SPORT

About 300 sports saw the first heats run at the Whippet club grounds at Dooley's Landing yesterday in very bad weather. These dogs won their heats and will run off on Saturday afternoon: Fido, Lawrence; Hallowe'en, Lawrence; Red-o'-Stone, Lowell; Young Joe, Lawrence; Red Rose, Lawrence; Ribbs, Providence, R. I.; Starlight, Lowell; Sir Joseph, Providence, R. I.; Spiritualist, Lawrence. Mulvaney's Starlight, the prohibition favorite, Tighe's Falmouth did not run, the owner being afraid that his dog had cold feet.

7-20-4
R. G. SULLIVAN'S
10c Cigar
Increased sales for past 10 months, 3,304,628. Factory, Manchester, N. H.

TODAY'S STOCK MARKET

NEW YORK MARKET

Stocks	High	Low	Close
Amal Copper	92	90⅞	91¾
Am Car & Fn	72⅞	72⅛	72½
Am Cot Oil	69	67½	68
Am Hide & L pf	46	46	46
Am Locomo	61½	61⅛	61¼
Am Smelt & R	101½	100½	101¼
Am Smelt & R pf	111¾	111¼	111¼
Am Sugar Rfn	125	124½	125
Anaconda	51⅜	50½	51⅜
Atchison	119⅞	119¼	119⅞
Atch pf	104½	104⅜	104½
Balt & Ohio	116¼	115⅞	116⅛
Balt & O pf	92	92	92
Br Rap Tran	79	77⅞	78¾
Canadian Pa	178⅞	177⅛	178⅜
Cast I Pipe	33	32¾	32¾
C I Pipe pf	84¼	84¼	84¼
Cent Leather	46½	46	46⅛
Cent Leather pf	108¾	108¼	108¼
Ches & Ohio	87¾	86¾	87¼
C C C & St L	75	75	75
Col Fuel	50¾	49½	50⅜
Consol Gas	150¾	149½	149⅞
Del & Hud	185¾	185¾	185¾
Den & Rio G	48	47⅛	47¾
Del L & W	80	80	80
Den & R G pf	83⅞	83⅞	83⅞
Dis Secur Co	37	36⅛	36¾
Erie	34	33⅛	34
Erie 1st pf	48⅝	48½	48½
Erie 2d pf	40	40	40
Gen Elec	161¾	161¼	161¼
Gt North pf	143⅞	142½	143⅜
Gt No Ore ctf	81	80½	81
Int Met M	24	22¾	23½
Int Met pf	56½	55	56
Int Paper	15⅞	15¾	15⅞
Int Paper pf	60	60	60
In S Pump Co	51	50½	50⅜
I S Pump pf	89¾	89¾	89¾
Iowa Cen pf	49½	49½	49½
Kan City So	44½	44⅜	44⅜
K City So pf	70¾	70¼	70¾
Kan & Texas	49¼	48½	49⅛
Louis & Nash	151½	151⅛	151½
Mexican Cent	21¾	21½	21½
Missouri Pa	70½	69⅝	70⅛
Nat Lead	88⅞	88¼	88¼
Nat Lead pf	111½	111⅛	111¼
N Y Central	128⅞	127	128⅞
No Am Co	78	78	78
Nor & West	183	182½	183
North Pacific	144⅞	143½	144⅝
Pennsylvania	132	131⅜	131¾
People's Gas	114	113¾	113¾
Pressed Steel	52¾	51½	52½
Ry St Sp Co	51	50¾	50¾
Reading	172½	171	172½
Rep Iron & S	47½	46¾	47½
Rep I & S pf	106⅜	106⅜	106⅜
Rock Is	40¼	39	40⅛
Rock Is pf	80	79¼	79½
St L & So'wn	34⅜	32½	33¾
St L & S'n pf	74½	72⅛	73⅞
St Paul	156½	154⅝	156
So Pacific	130½	129¾	130⅜
Southern Ry	32	31⅞	32
Southern Ry pf	69¾	69	69
Tenn Copper	41⅞	40	41
Texas Pac	35¼	35¼	35¼
Third Ave	20¼	19⅝	20¼
Union Pacific	203⅞	201⅛	203
Union Pac pf	102¾	102¼	102¾
U S Rub	52	51½	52
U S Rub pf	116½	115⅝	116½
U S Steel	89⅝	87⅞	89⅝
U S Steel pf	125	124	124¼
U S Steel 5s	104⅞	104¾	104¾
Utah Copper	64	61⅝	63¾
Wabash R R	20¾	20½	20½
Wab R R pf	56¼	55⅛	55⅛
Westinghouse	85⅛	84¾	85⅛
Western Un	78	78	78
Wh & L Erie	8	8	8

15 Cent Copper

NEW YORK, Nov. 26.—"Too much coming in and not enough going out; European consumption of copper is not keeping pace with American production," said former Senator W. A. Clark today as he stepped from the gangway from the inward-bound steamer Mauretania. "It is true that the copper is selling too low but over-production is responsible. The normal price should be 15 cents, 13 cent copper is too cheap."

Informed of the recent decision against the Standard Oil Co., Senator Clark said:

"I'm not surprised. I never believed in large corporate aggregations of capital and for myself I have always preferred to work as an individual."

BOSTON CURB MARKET

Stocks	High	Low	Close
Acme Consol	9	9	9
Amal Nev	16	15¼	15¼
Bay State Gas	44	43	43
Boston Ely	3⅛	3⅛	3⅛
Cactus	3¼	3⅛	3¼
Cumb Ely	8¾	8½	8½
Davis-Daly	6	6	6
Ely Central	1½	1½	1½
Ely Consol	89	84	84
First National	6½	6⅜	6⅜
Goldfield Cons	8⅛	8⅛	8⅛
Inspiration	7½	7⅛	7⅛
La Rose	4½	4¼	4¼
Majestic	1	1	1
National Explor	57	55	57
Ohio Copper	5⅛	5⅜	5⅛
Vulture	8⅝	8⅝	8⅝
Willett	18	15	15

Spot Cotton

NEW YORK, Nov. 26.—Cotton spot closed quiet, 15 points higher. Middling Uplands 14.75; Middling Gulf 15.00. Sales, 29 bales.

PRICES OF STOCKS

ADVANCED IN LONDON BEFORE OPENING OF N. Y. MARKET

All Of Active Speculative Leaders Rose From Large Fraction to a Point—Rock Island Stocks Showed Strength—Reaction Of Point In Reading Served As Check On Rising Tendency

NEW YORK, Nov. 26.—Prices of stocks advanced in London yesterday during the holiday here and again this morning before the New York stock market opened. Opening prices in New York in consequence represented advances over the Wednesday closing. Nearly all of the active speculative leaders were up from a large fraction to a point. Utah Copper gained 2½, Reading, Canadian Pacific and Amalgamated Copper 1½, Am. Smelting 1⅜ and Con. Gas 1¼.

The opening rise showed attractive profits to the professionals and they promptly realized, forcing prices back sharply. Utah Copper reacted 2 points and Amalgamated Copper and New York Central 1, the last named touching 127, Wednesday's low point. A feature of the trading was the strength shown by the Rock Island stocks and bonds. Rock Island advanced 1⅝, the preferred 1½, the four per cent. collateral bonds 1¾ and the threes 2¾. Near 11 o'clock prices began to rise briskly again and the list returned to its high level. Northern Pacific gained a point.

A reaction of a point in Reading served as a check on the rising tendency. Strength persisted at some points. Kansas & Texas and U. S. Steel rose 1, Interborough Met. 1½ and pfd 1¾. Am. Cotton Oil fell 1½. Bonds were firm.

There was some show of animation and strength again when the metal Pacific, and Southwestern groups began to advance. The activity in these stocks, however, was short lived, the market returning to its usual mid-day dullness. Amal. Copper moved up 2⅝, St. Louis & Southwestern pfd 1¾, U. S. Steel 1, U. P. and Mo. Pac. 1½, Allis Chalmers pfd and Colo. Fuel 1¼ and Great Northern pfd, U. S. Steel pfd and American Beet Sugar 1. A sudden drop of two points in American Smelting and 4 in the preferred attracted some notice.

Only a few stocks fluctuated widely enough to warrant notice, the rest of the list being almost lifeless. St. Paul improved 1½, Ches. & Ohio 1⅜ and Pittsburg Coal 1¼; Lackawanna declined 10 points and Cleveland, C. C. and St. Louis 1.

The market closed strong. A further advance carried up Pac. Mail 3½, Brooklyn Transit 2½, U. P., Mo. Pac. and Reading 3 and several other stocks 1 or more. There was some realizing at other points but recessions were slight.

The Money Market

NEW YORK, Nov. 26.—Noon. Money on call firm at 4⅞ per cent. Prime mercantile paper 5 to 5½ per cent. Exchanges, $424,354,734; balances, $11,000,619.

Prime mercantile paper 5 to 5½ per cent. Sterling exchange firm at 484@484.05 for sixty day bills and at 487.60 for demand. Commercial 483@483¾. Bar silver 50¾. Mexican dollars 43. Government bonds easy. Railroad bonds strong.

Money on call firm 4¾@5 per cent. Ruling rate 4⅞; last loan 4¾; closing bid 4¾, offered at 4⅞. Time loans steady, sixty days 5 per cent., ninety days 4¾ per cent. Six months 4½@4¾ per cent.

BOSTON MARKET

Stocks	High	Low	Close
Adventure	5⅝	5⅝	5⅝
Am Ag Chem Com	48	48	48
Am Pneumatic	8½	8½	8½
Am Tel & Tel	142⅝	141¾	141¾
Am Woolen pf	103¾	103¼	103¼
American Zinc	36½	36½	36½
Arizona Com	46⅞	45¼	46⅞
Bos Con Copper	22¼	21⅞	21⅞
Boston & Albany	230	230	230
Bos and Corbin	22½	22⅛	22⅛
Butte Coal'n	31⅜	30½	31⅜
Cal & Arizona	106	105	105½
Copper Range	84	83¼	83½
Daly-West	9	8	8
Granby	103	103	103
Greene-Cananea	12¾	12¼	12¾
Isle Royale	27	26½	26½
Lake Copper	54¾	49	54¼
Mass.	7½	7½	7½
Mass Electric	16½	16	16
Mass Electric pf	79	79	79
Mass Gas	77	77	77
Miami Cop	17¾	17⅝	17¾
Michigan	7	7	7
Mohawk	62⅛	62	62
Nevada	28¼	28	28
New Eng Tel	135	135	135
N Y & N H	157	157	157
North Butte	65¾	64¾	65¼
Old Dominion	53½	53½	53½
Osceola	160	160	160
Parrott	31¼	30	31
Quincy	87	87	87
Shannon	16¾	16¼	16½
Superior Copper	65	64½	65
Superior & Pitts	17	17	17
Swift & Co	109	108¾	108¾
Trinity	11	11	11
United Fruit	161½	151½	161½
United Sh M	67	66¾	67
U S Smelting	56½	55	55½
U. S. Smelting pf	52½	52½	52½
Utah Cons	47¼	47	47
Utah Copper Co	63	62	63
Winona	8½	7	7¾

Cotton Futures

	Opening	Closing
November		14.82
December	14.25	14.36
January	14.48	14.58
February		14.68
March	14.75	14.85
April		14.87
May	14.93	15.00
June	14.84	14.89
July	14.87	14.96
August	14.11 bid	14.20
September	12.95-13.00	13.05
October	12.45-50	12.58

Business Conditions

NEW YORK, Nov. 26.—Despatches to R. G. Dun & Co. indicate that progress in some lines of business is still hindered by the recent warm weather but aside from this temporary drawback all signs point to steady expansion in both production and consumption. Quiet trade among retailers and jobbers of seasonable merchandise at Boston is attributed to continued adverse weather but dry goods houses report a fairly satisfactory volume of business for the month. Uncertainty regarding the future position of raw cotton checks trading in goods at first hand and some further curtailment is reported.

Bank exchanges this week at all leading cities in the United States are $2,525,169,964, a gain of 8.06 over last year.

Boston Clearing House

BOSTON, Nov. 26.—Clearing house statement: Exchanges, $28,553,901; balances, $1,572,726.

Boston Copper Market

BOSTON, Nov. 26.—Strength and activity marked the opening of the local copper market today. Later, however, prices sagged fractionally in sympathy with New York. At noon many of the losses had been regained.

MERRILL CASE

Against L. & O. League on Trial Today

The case of the Rev. Charles A. Merrill vs. George W. Putnam et al, the second case of the former secretary of the Law and Order league against the league for his salary and credentials, was called at the afternoon session of the superior civil court today before Judge Sanderson. Lawyers Burke and Corbett and Guy O. Ham appeared for the plaintiff and James F. Owens appears for the defence.

The plaintiff's declaration alleges that the league owes him the sum of $200.02, according to an account that is annexed, which in a very lengthy statement sets forth the various items for which Mr. Merrill alleges to have expended various sums of money. These include such things as postage, stamped envelopes, printed envelopes and notices, carbon paper, ink, Roberts Rules on Order, fares, telegram, supply company, stationery, typewriting, etc.

The first witness was Charles F. A. Merrill and he testified that he entered into an agreement with the league to act as secretary for a certain salary and that he was to have entire charge of the office and it was in pursuance of this agreement that he entered into the expenses set forth in the declaration. He denied that he had received instructions to let drop the cases pending in police court, which were the direct cause of the expenditures.

The president of the league, George W. Putnam, testified that Mr. Merrill had been paid $100 and that in the presence of Rev. Mr. Craig and Mrs. Clark he had been told to drop the police court case. These witnesses severally testified and corroborated the testimony of Mr. Putnam. At this point Lawyer James F. Owens announced that the former treasurer of the league, Mr. Olney, had not been located, and he asked for a recess, to enable him to communicate with the gentleman with a view of getting him into court. The request was granted, and at the hour of going to press the treasurer had not been located.

ATTACHMENTS RECORDED

The following attachments were recorded at the Registry of Deeds this morning:

Perley L. Smith vs. Ernest Cartin, Jr., both of Lowell, in an action of contract, ad damnum $300.

James C. Warner vs. Orville E. Coon and Helen Augusta Coon, in an action of contract, ad damnum $500.

IN CRITICAL CONDITION

WACO, Texas, Nov. 26.—Ethelbert Harris, quarterback of the Waco high school team is in a critical condition today as the result of injuries received in a football game here yesterday. He has been unconscious most of the time since the game.

BRING YOUR Hallet & Davis IDENTIFICATION CARD to RING'S, 110 Merrimack St., AT ONCE and select your piano.

RECOUNTS ASKED

Up to within an hour of the expiration of the time for filing petitions for recounts only two had been filed with the city clerk, the time expiring at 5 o'clock this afternoon.

The petitions filed were those of Dennis Mahoney for the common council in ward two and John J. Conlon for the school board in ward four.

Two other petitions were out at that time and were expected to be filed before five o'clock.

FUNERAL NOTICES

SIMPSON—The funeral of Mary Simpson will take place from her late home, 7 Cronin's court off Lakeview avenue, tomorrow (Saturday) morning at 8 o'clock. Funeral high mass at St. Michael's church at 9 o'clock. C. H. Molley & Sons, undertakers, in charge.

HILL—The funeral of Grace I. Hill will take place at 2 o'clock Sunday afternoon from the residence of Mr. Geo. A. Scribner, 158 Westford street. Friends invited. J. A. Weinbeck, undertaker.

MATTALL—The funeral of Colby Mattall will take place Saturday morning at 8 o'clock from his late home, 161 Lawrence street. Requiem mass at St. Peter's church at 9 o'clock. Higgins Brothers, undertakers.

CHASE—The funeral of Francis Nelson Chase will take place Saturday afternoon, at 2 o'clock, from the residence of S. N. Wood, Hosford Square.

Direct To the Woman of the house

We tell our story, because she knows we sell as we buy and that every transaction is satisfactory to her and a credit to us. Here we offer—

COOKING OIL
Sweet as a nut.
35c a half gallon

SALAD OIL
That touches the spot
75c a full quart

COD LIVER OIL
From Norway Fisheries
30c a full quart

C. B. COBURN CO.
83 MARKET STREET

Boston to Chicago
Twentieth Century Limited
Through daily sleeper on the fastest, best equipped and most famous long-distance train in the world now operates to Chicago
In 20½ Hours

Lv. Boston daily....1.00 p. m.	Lv. Chicago daily...2.30 p. m.
Lv. Trinity Place...1.04 p. m.	Ar. Pittsfield.....8.00 a. m.
Lv. Worcester.....2.02 p. m.	Ar. Springfield.....9.25 a. m.
Lv. Springfield.....3.20 p. m.	Ar. Worcester.....10.47 a. m.
Lv. Pittsfield.....4.56 p. m.	Ar. Huntington Ave. 11.45 a.m.
Ar. Chicago.....8.30 a. m.	Ar. Boston.....11.50 a. m.

This train from and into South Station, Boston, consists of baggage car, dining car, observation parlor car with telephone connection and electric lighted sleepers, via

New York Central Lines
Three Other Splendid Trains

Leave Boston	Leave Worcester	Leave Springfield
11.30 a.m., 2.00 and 4.50 p.m.	12.40, 3.11 and 6.00 p.m.	2.06, 4.40 and 7.25 p.m.

Stop-over at Niagara Falls — no extra charge

Call on local agents for maps, time tables, tickets, sleeping-car accommodations and other information, or write

A. S. Hanson, General Agent, Boston, Mass.

NEW YORK CENTRAL LINES
"America's Greatest Railway System"

KNIVES AND GUNS

Were Used in Fight at Wakefield

WAKEFIELD, Nov. 26.—Knives and revolvers were freely used during the progress of a fight in which 20 men participated at the home of Patrick Cadarana, 21 Valley street, last night, the police arresting three men, two of whom were wounded.

Those locked up at the police station included Cadarana, Salvatore Devito of 31 Grove street, Melrose, and Fortunate Devito, brother of Salvatore. The latter received a broken rib, while Cadarana was severely cut about the face.

The trouble was caused by one of the guests at the Thanksgiving festival breaking a plate. When Cadarana called him to account revolvers were drawn by several and used as clubs, while others produced knives and began slashing, as they took sides in the encounter.

SAMUEL GOMPERS

Again Criticises Justice Wright

WASHINGTON, Nov. 26.—"I repeat what I have said heretofore. Justice Wright is biased and is unfit to wear the judicial ermine."

In these words Samuel Gompers, president of the American Federation of Labor, today referred to Associate Justice Wright of the district supreme court, who sentenced Mr. Gompers, John Mitchell and Frank Morrison, all officers of the federation, to the varying terms of imprisonment for contempt of court in the Bucks Stove and Range Co. case. Mr. Gompers arrived in Washington today.

"If the supreme court of the United States declines to permit the issue to come before it for review or affirms the decision of the lower court, will you ask the president for a pardon?" was asked Mr. Gompers.

"I will not," he replied; "nor will I willingly permit my friends to do so. Had I violated any law and been found guilty and sentenced to prison I might consider the question of seeking executive clemency."

Mr. Mitchell, Mr. Gompers said, would be in Washington for any contingency. A writ of certiorari is to be applied for on Monday when the supreme court convenes and if this is denied a writ of habeas corpus will be asked which if granted will insure a hearing before the highest tribunal in the land on the question whether or not the men are being denied any of their constitutional rights.

PURSUING ROBBERS

BEDFORD, Ind., Nov. 26.—The countryside was aroused today to a pursuit of robbers when it was found that following the murder of George Moss in his store near here on Wednesday, the safe in the postoffice at Tunnelton was blown open and cleared of cash and stamps last night.

Sheriff Box with deputies and bloodhounds with which he attempted to follow the trail of the men that robbed and murdered Ross went immediately to Tunnelton.

NOTICE
To Storekeepers
No need of you getting out of my bag coal or wood. If my teams do not call regularly you can have a prompt and special delivery of a dollar's worth or more by ordering direct from the yard. I am in the bag fuel business to stay.
JOHN P. QUINN
GORHAM AND DIX STREETS
Telephones 1180 and 2480. If one is busy call the other

One Ounce
of prevention is worth one pound of cure. By wearing a pair of our cork and hair insoles you can keep your feet warm and avoid coughs and colds.
Goodale's Drug Store
217 Central Street

CAN SPEAK NOW

Blow on Head Made Pritz Dumb

ST. LOUIS, Nov. 26.—Able to speak after two months' silence, Monroe Pritz told cheerfully, yesterday, for the first time, of the assault which, resulting in a fracture of his skull, made him dumb.

A man, he said, struck him with a billiard cue in a roadhouse south of east St. Louis.

The man was angry because Pritz acted as a peacemaker in a fight. There was no witness to the encounter, and Pritz's friends, finding him unable to tell them anything about the occurrence, were at a loss to account for his injury.

Tuesday a trepanning operation was performed at the city hospital here, which at once relieved the pressure on the brain and restored the power of speech.

THE PERIN CASE

Taken up by the American Consul

MADRID, Nov. 26.—Edward J. Norton, American consul at Malaga, arrived at Ronda today to look into the case of Lawrence Perin of Baltimore, concerning whose behavior at that place startling reports are current.

Perin is the American who went to Ronda recently with the avowed intention of erecting there a memorial to his wife who committed suicide at Harrow, England, last September. Subsequently he announced that he had purchased a Moorish palace at Ronda and that excavations on the property had resulted in the discovery of long buried treasures. The Spanish government became interested and delegated an architect to investigate the matter. Norton reports that Perin is acting most strangely, and according to one story he has attempted to take his life. One despatch from Ronda today says that Perin is proceeding to Morocco under surveillance.

SHEFFIELD SCHOOL

NEW HAVEN, Nov. 26.—Director Russell, Chittenden of the Sheffield Scientific school, Yale, in his annual report as treasurer of the board of trustees of the school shows that the funds and assets of the school in charge of the trustees amount to $1,696,535, an increase for the year of $123,225. During the year donations of $95,510 have been received.

Only One "BROMO QUININE"
That is LAXATIVE BROMO QUININE. Look for the signature of E. W. GROVE. Used the World over to Cure a Cold in One Day. 25c.

Your Bump of Caution
Leads you to seek a perfectly safe investment.
Your bump of acquisitiveness suggests the desirability of a more productive investment.
Safety and efficiency combined.
Won't you let us tell you facts about investments of this nature?
Write or call today.
Redeemable Investment Co.,
85 Devonshire St., (6th floor), Boston

Bright, Sears & Co.
BANKERS AND BROKERS
Wyman's Exchange
SECOND FLOOR

Facts About the Hall & Lyon Co.
Prescriptions
THEY make a specialty of preparing physicians' prescriptions. They prepare them promptly and with the highest degree of accuracy. They employ in their prescription department only registered pharmacists of long experience.
They have developed a Checking System that avoids even a possibility of error.
They have the confidence of progressive physicians who are acquainted with their prescription methods.
They charge for prescriptions just what they are worth, and have a method of figuring their prices which is just to all.
WE STAND BETWEEN YOU AND HIGH PRICES
In Lowell, 67-69 Merrimack Street
WATCH PAPERS FOR OPENING DATE
SOUVENIRS FLOWERS MUSIC

THANKSGIVING DAY

Traditions of the Festival Duly Honored in Lowell

Special Services in the Churches —The Weather Prevented Outdoor Enjoyment but Theatres and Dance Halls Were Crowded

Thanksgiving Day was observed very quietly in Lowell, the traditions of the festival being duly honored.

Atmospherically there wasn't much to be thankful for except that it was no worse, while some shoe dealers who had promised their help a rest on Thanksgiving day were busied selling rubbers by the dozen and no questions asked as to price.

Outdoor sports which form a considerable part of the holiday program in Lowell as elsewhere were tabooed on account of the weather, but indoors all was merriment and good cheer.

Special services were held in all the churches. In the Catholic churches in accordance with a time honored custom, different societies in the height of their thankfulness remembered the dead, and requiem masses for deceased members were sung as were masses of thanksgiving.

In the orphanages, the jail and city farm the inmates were treated to special dinners, mostly turkey, followed by entertainments in the evening and if happiness didn't find its way into the hearts of the unfortunates within their walls it was not the fault of those who are entrusted with their care.

While Thanksgiving day is an "Old Home" day all over New England and many visitors came here for the holiday, hundreds of Lowell people went out of town for the holiday and the depot was the scene of great activity from early morning until late at night. Many Lowell people went to Boston at noon took their dinner in a hotel and attended the theatres in the afternoon, while others were the guests of friends out of town. The trains were delayed somewhat on account of the storm in the north while the returning trains last evening made frequent short stops on account of the unreliability of the block signal system which was seriously interfered with on account of the weather.

Almost into the city of Boston snow could be seen along the line of the railroad from Lowell, but in Boston there was no sign of it, rain and hail having fallen the night previous, but no snow.

In Catholic Churches

Special services were held in all the Catholic churches of the city yesterday morning with large attendances.

At the Immaculate Conception church at 9 o'clock a solemn high mass of thanksgiving was sung by Rev. Geo. I. Nolan, O. M. I., assisted by Rev. Denis A. Sullivan, O. M. I., deacon; Rev. John P. Flynn, O. M. I., sub-deacon. Mr. John Allen was master of ceremonies. The music of the mass was given by the regular choir under the direction of Mrs. Hugh Walker, who also presided at the organ. The attendance was large.

At the Sacred Heart church high mass of requiem was sung for the deceased members of the Holy Name society at 8 o'clock. Rev. Fr. Tighe, O. M. I., officiated, and the choir was under the direction of Mrs. Adelaide Muldoon. The members of the society attended in a body.

At St. Peter's church at 8 o'clock Rev. Dr. Kelleher, pastor, sang high mass of requiem for the deceased members of the Ladies' auxiliary of the A. O. H. James E. Donnelly directed the choir. The members of the Ladies' auxiliary were in attendance.

At St. Patrick's church two masses for special intentions were sung. The first was at 8 o'clock, for the repose of the souls of the deceased members of the Holy Name society, and the celebrant was Rev. John J. McHugh. At 10 o'clock a mass was celebrated for the dead members of the Clan-na-Gael association, Rev. Joseph Curtin being the celebrant. The members of those organizations were in attendance.

At St. Michael's church a mass for the repose of the souls of the dead members of the Holy Name society was celebrated at 9 o'clock by Rev. John J. Shaw, the pastor. The new sanctuary choir of the church, of forty voices, made its first appearance. Jas. A. Murphy was the director.

Two masses were celebrated at St. Anthony's church. The first was at 7 o'clock, and Rev. Fr. Percot was the celebrant. The second was at 7.30 o'clock, the celebrant being Rev. Joachim V. Rosa, the pastor.

Union Baptist Service

The Protestant churches of all denominations observed the day with special services.

The churches representing the Baptist denomination united in a Thanksgiving day service at 10.30, in the new Calvary church in the Highlands. The clergymen taking part were Rev. Asa Reed Dilts of Calvary church, Rev. S. W. Cummings of the First church, Rev. A. P. Wedge of Worthen Street church, Rev. Forester A. Macdonald of the Fifth Street. Rev. J. C. Wilson of the Chelmsford Street Free Baptist and Rev. C. H. Ellis of Chelmsford Centre.

There was music by a quartet composed of Mrs. Martin and Mrs. Henson, and Messrs. Masson and Hardy, and congregational singing of the familiar Thanksgiving hymns and "America." The offering was for a ministry to the sick in the Lowell General hospital.

The sermon was preached by Rev. Forester A. Macdonald. His text was from Acts, 24th chapter, part of the 16th verse: "A conscience void of offence toward God and men." The central thought of the sermon was the awakening of a universal conscience, based on the standard set by Paul, as recognizing first duty toward God, and resulting from that consciousness, a consciousness of duty toward all mankind.

At the Eliot Congregational church a union service of the Congregational churches was held at 10.30 a. m. The preacher was Rev. A. P. Dunnels and his subject was "And Be Ye Thankful."

The Methodists held a union service at the Worthen Street Methodist church with a large attendance.

The services opened with an organ prelude, followed by a hymn by the congregation. This was read by Rev. J. T. Carlyon, pastor of the Centralville M. E. church. Prayer was offered by Rev. Benediet Nilsson, pastor of the Swedish M. E. church. Mrs. Charles A. Whittet sang a number, and the Thanksgiving proclamation was read by Rev. N. W. Matthews, pastor of the Gorham Street Methodist church. The chorus choir gave a selection and there was responsive reading by Rev. N. T. Whitaker, pastor of the Central M. E. church. The hymn was read by Rev. George H. Dean pastor of St. Paul's M. E. church, and the scripture reading was by Rev. J. T. Ullom, pastor of the Lawrence Street Methodist church. Benediction was given by Rev. Mr. Whitaker.

The sermon was preached by Rev. J. W. Stephan, whose text was: "The people shall be righteous."

Services were held at St. Anne's church yesterday morning at 10 o'clock. It consisted of full service, holy communion and a Thanksgiving sermon by Rev. A. St. John Chambre. There was a good sized congregation. The full choir was in attendance.

An entertainment was given last night in the Lawrence Street P. M. church with the following program: Piano solo, John Moss; solo, Mrs. Jas. Sanson; reading, Miss Blanche Kelley; solo, J. W. Stott; song, Miss Irene Buchanan; duet, Mrs. James Sanson and J. W. Stott; solo, Miss Vivian Cowen. The program was well received, as was also an eccentric musical sketch entitled "The Sweet Family," the cast of which was as follows: "Ma Sweet," Mrs. T. E. Wilde; "Arminty Ann," Miss Ellen McCord; "Betsy Belindy," Mrs. John Buchanan; "Caroline Cordelia," Mrs. William Logan; "Dorothy Delilah," Mrs. W. H. McQuaide; "Elizabeth Eliza," Mrs. William Bennett; "Gloriana Gadabout," Mrs. William McQuaide.

An enjoyable Thanksgiving entertainment was held last evening in the Worthen Street Baptist church under the auspices of the Y. P. S. C. E. Despite the rain a large attendance was present, and the social proved a complete success. A one act sketch entitled "Maiden Forlorn" was repeated with the same cast by which it was presented some time ago, including the Misses Lila Field, Lulu Field, Lottie Corey, Belle Sutherland, Lillie Dunn and Mrs. I. W. Goldthwaite. Piano solos were much enjoyed, and readings occupied a prominent part on the program.

With the Orphans

The children of St. Peter's orphanage enjoyed a turkey dinner with all the fixins' and in the afternoon games and indoor fun were enjoyed.

At the Edson orphanage the children attended service in St. Anne's church in the morning and at noon sat down to a bountiful holiday dinner. In the afternoon games were enjoyed.

The children of the First Street and Kirk Street Day nurseries had their Thanksgiving dinner Wednesday, the children going to their respective homes yesterday. The tables were loaded with the many good things all for the little ones. In the afternoon the children played games and had a general good time.

At the Children's Home 51 children had a fine turkey dinner with all the fixins' and ice cream to boot. An entertainment program followed the feast.

With the Poor

A special dinner of roast pork and vegetables was served the inmates of the city farm. There was no entertainment.

At the Jail

Keeper Harry Shaw of the Lowell jail lived up to his reputation for using the unfortunates "right" yesterday, by serving them a fine turkey dinner. After dinner the men were allowed the freedom of the corridors and a full supply of pipes and tobacco.

At the Theatres

Large audiences attended the performances at the Opera House and Hathaway's yesterday afternoon and evening, while the picture shows were crowded all day.

LOWELL OPERA HOUSE

Despite the inclement weather yesterday afternoon and last evening two very large audiences turned out and witnessed the performances of "East Lynne" at the Opera House. The play was well received.

"East Lynne" is one of the favorite dramas and always draws well. It is a strong emotional play and was ably interpreted by the cast yesterday. Everything required in the way of scenic equipment and accessories was well provided.

The leading roles were portrayed by capable people and they were assisted by a well trained and carefully selected company.

"TEN NIGHTS IN A BARROOM."

"Ten Nights in a Barroom," that grand old play, will be presented at the Opera House today and Saturday, matinee and night, by Leon W. Washburn's carefully selected company of players. No play ever written has the heart interest of this play of olden times. No play has done the amount of good work for many helpless drunken men and women, who after a life of the so-called intemperance have witnessed the play and gone out into the world wiser and better people. Many interesting specialties are introduced during the several acts to enliven up the sombre scenes.

"UNDER THE NORTH STAR"

Commencing Monday, Nov. 29th, for three nights and Wednesday matinee, the attraction at the Opera House will be "Under the North Star," a play of unusual interest, and of which the Manchester Mirror of Nov. 17th said:

"An audience of good numbers thoroughly enjoyed the presentation of 'Under the North Star,' at the New Park theatre yesterday afternoon and evening. The company is well balanced and is enabled to carry out the thrilling details of the play. Miss Maxine Rosoberry, who assumes the role of the Eskimo girl, is worthy of special mention. She is said to speak the Eskimo dialect with the fluency of a denizen of the North pole region, and she is also a capable actress.

"In the second act Mr. Summers, the comedian of the company, shines in an Irish role, and gives the audience many a hearty laugh."

The engagement here will be played at popular prices.

"THE MAN ON THE BOX"

"The Man on the Box" was an amusing comedy of almost farcical mischance when Henry E. Dixey acted it for two seasons in New York and on tour, and it ought to be no less amusing when Wilmer Walter and a special company present it at the Opera House on Thursday, Dec. 2. The book by Harold McGrath has been widely read, and the play follows the lines of the story very closely.

HATHAWAY THEATRE

There are many bright spots on the bill at Hathaway's theatre, this week. It is, all in all, the best holiday bill ever put forward at the little play house. Mabel Bardine and company give the headline touch to the program, with the little Chino-American tragedy called "Suey San." This is a play written by Carlyle Moore, for Miss Bardine and the incidental music has been composed by William Brede. The piece abounds in beauties and the presenting company is wholly excellent.

Gracie Emmett, of the unroariously funny manner and inimitable comedy touches, appears in that funny comedy called "Mrs. Murphy's Second Husband." The act is a paroxysm of laughter from beginning to end. Anna Chandler has woman plaudits everywhere she has appeared for the art she displays in her singing. It is really remarkable. The Great Ergotti and his two Lilliputians will give the requisite thrills with their great Risley act. Marron & Heines have happy minstrel moments; El Barto is a wizard with comedy attachments, and Bert and Lottie Walton open the show with a bit of everything. The motion pictures are new.

Performances will be given every afternoon and evening during the remainder of the week, with special seats at the matinees for women.

KEPT PRISONER BY AWFUL HUMOR

Whole Body Covered and Head So Bad She Could Not Comb Hair—Sight Affected—Neighbor Begged Her to Use Cuticura—It Cooled the Itching Flesh and

BROUGHT REST, SLEEP AND A PERFECT CURE

"Words cannot express the awful skin disease I suffered with. My whole body was covered with it. My head broke out so that I could not comb my hair. For a month or more I suffered with a terrible sore throat. When I should lie down at night my eyes would stick together and I would have to bathe them before opening them each morning. I scarcely could see for my eyes had failed me from the effect of the skin disease. I tried three doctors, but they gave me no relief and then I tried all kinds of things that I thought would do me good but I could find nothing. I was a perfect prisoner with the awful humor.

"One of my neighbors begged me to try the Cuticura Remedies, and I made up my mind to try them but not thinking that I would ever be cured. I would take a hot bath with Cuticura Soap and then apply the Cuticura Ointment. I found relief in a few days and in a month you could scarcely see a spot on my face. I felt like a new person. When I first began to use the Cuticura Remedies they cooled the itching flesh and brought me real good sleep and rest at night. I had suffered fully two years with the skin disease but now I am a well woman and in good health. I beg every skin sufferer to use the Cuticura Remedies. I cannot praise Cuticura enough because I thought that I would never get well again. Mrs. Cordelia C. Pitts, Newborn, Ga., Nov. 24 and Dec. 21, '08."

Keeping the Hair

To prevent dry, thin and falling hair, remove dandruff, allay itching and irritation and promote the growth and beauty of the hair, frequent shampoos with Cuticura Soap and occasional dressings with Cuticura are usually effective when all other methods fail. Special and full directions accompany each package of Cuticura.

Cuticura Soap (25c.), Cuticura Ointment (50c.) and Cuticura Resolvent (50c.), (or in the form of Chocolate Coated Pills, 25c. per vial of 60) are sold throughout the world. Potter Drug & Chem. Corp. Sole Props., 135 Columbus Ave., Boston, Mass. 32-page Cuticura Book, mailed free, on authority on the care and treatment of the skin and hair

ELECTRIC
FIXTURES AND TABLE LAMPS
Elegant new line just received.
DERBY & MORSE
64 Middle St. Tel. 468

JAMES E. O'DONNELL
ATTORNEY-AT-LAW
Hildreth Building Lowell, Mass.

FURNITURE MOVING
You may be thinking about moving. If so, just call or telephone to the honest and reliable WILLIAM RIGG, at 10 Prescott st. All orders promptly attended to and handled with the greatest care. The best is the cheapest and there is none better than Rigg's packers. Our specialty is piano moving.

ST. THOMAS' SALVE
—FOR—
Piles, Old Sores and Skin Diseases
—FOR SALE—
At All Up-to-Date Drug Stores
THIRTY-FIVE CENTS

Fresh Clams Every Day
At the Lowell Inn. Fresh fish direct from the Boston wharves. Lobsters fresh from the traps. Meats fresh and wholesome. Call and see us. LOWELL INN, busiest place in Central street.

JOHN J. O'CONNELL
FUNERAL DIRECTOR
Telephone Connection
1010 Central St. Davis Sq.

My Lady Beautiful

Health is true beauty. The charm of bright eyes, rosy cheeks, rounded figure, buoyant and elastic step is within the reach of every woman.

Reasonable care in diet, regular exercise and due amount of sleep with an occasional dose of

Beecham's Pills

will keep most women in health. The timely use of these pills will strengthen the system, renew the supply of blood and relieve nausea and depression. The beneficial effects of Beecham's Pills on the bowels, liver, stomach, blood and complexion, make them women's greatest aid to health and in a true sense

Nature's Cosmetic

In boxes with full directions, 10c. and 25c.

The Taste of the Nation has actually been changed and cultivated by Uneeda Biscuit.

No longer are people satisfied with crackers taken from the grocer's box or barrel—exposed to dust, moisture, handling.

They have learned that the only crackers that are crisp, tender, always fresh and really *good* are those protected by a moisture-proof package. These are the kind they get—as if just from the oven—when they ask for

Uneeda Biscuit 5¢

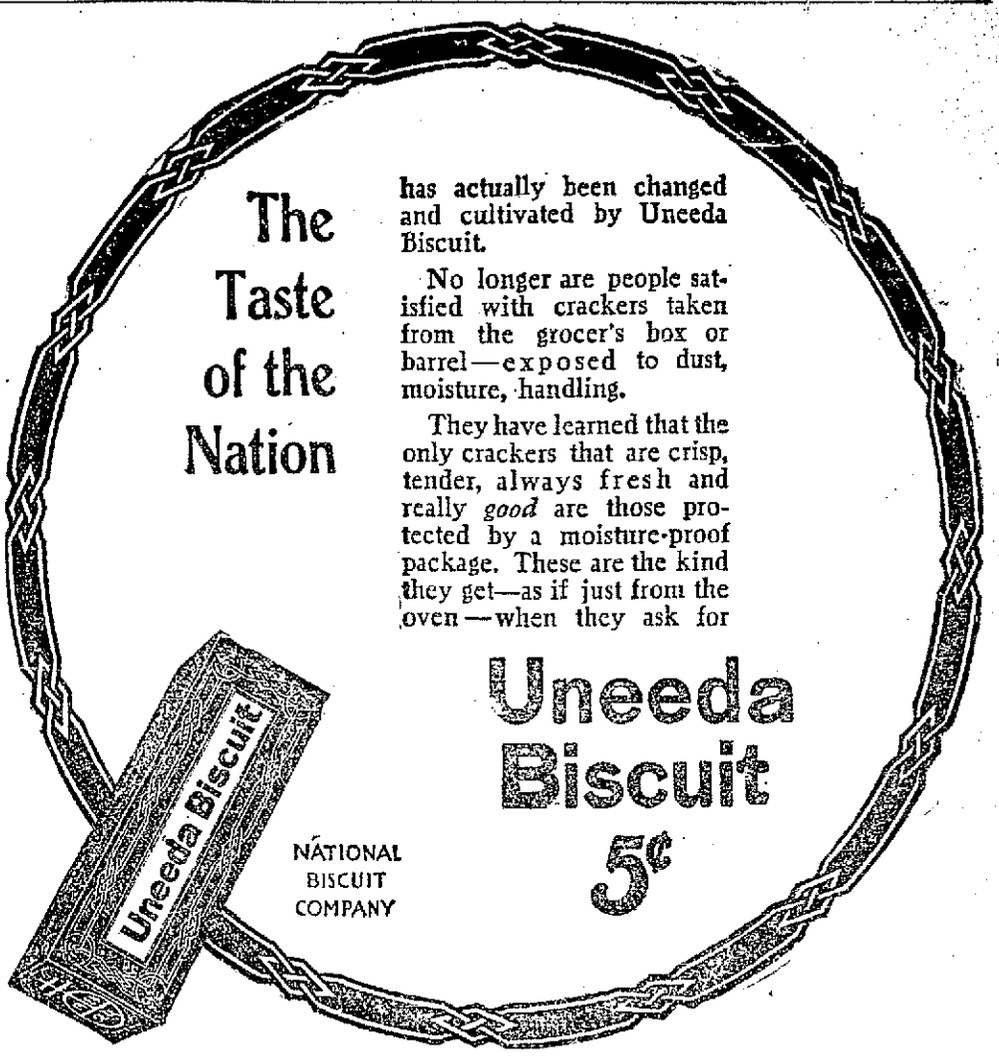

NATIONAL BISCUIT COMPANY

BRING YOUR Hallet & Davis IDENTIFICATION CARD to RING'S, 110 Merrimack St., AT ONCE and select your piano.

133-137 Merrimack Street 133-137 Merrimack Street

GREGOIRE

LOWELL'S GREATEST MILLINERY STORE

Smart Trimmed Hats

Ready-to-Wear Hat 98c

$4.98 $4.98 $3.98

Fur Turbans From $1.48 to $20.00

98c $1.98 $1.98

Children's Trimmed Hats
Former price $2, $3 and $4, from
98c to $1.98

Set $10.00

FURS—FURS—FURS

Black Coney Sets, Blue Wolf Sets, Isabella Fox Sets, Opossum Sets, Black Lynx Sets, $4.98, $7.00, $8.00, $10.00, $15.00, $20.00, $25.00 and upwards

White Fur Sets from ..... $10.00 to $30.00

Children's Fur Sets in Ermine, Marmot and Coney and Persian Lamb from ..... $1.25, $1.98, $2.50 and $10

Marabou Sets in all the latest ideas.

Beaver Hats, in all colors, ... $4.98 upwards

THE LOWELL SUN

JOHN H. HARRINGTON, Proprietor

SUN BUILDING, MERRIMACK SQUARE, LOWELL, MASS.

Member of the Associated Press

THREE DOLLARS PER YEAR. TWENTY-FIVE CENTS PER MONTH

The sworn daily average circulation of The Lowell Sun for the year 1908 was

15,956

Sworn to by John H. Harrington, proprietor, Martin H. Reidy, business manager, and Alfred Pilotte, pressman, of The Sun, before me, January 1, 1909. J. JOSEPH HENNESSY, Notary Public.

This is by far the largest average circulation of any newspaper in Lowell.

LOWELL'S THANKSGIVING.

Lowell has many things to be thankful for, not the least of which is the very general well being of her people. There is very little sickness in the city at the present time. Practically all who want employment can find it at reasonable wages, and there is very little destitution to be found anywhere. For all this we have reason to be thankful.

WAGES AND COST OF LIVING.

In England for some time past a downward tendency in wages has been causing as much concern to the people generally as the upward tendency in prices in this country. It differs little to the wage earner whether his wages go down or the prices of commodities go up. The result to him is practically the same when his wages are cut ten per cent. as it would be if the cost of living went up to the same extent. When the prices of commodities increase it takes a considerable time to convince the employers of labor that the rate of wages is not as great, relatively speaking, as it was before.

It is the purchasing power of the dollar that guides the wage earner as to whether his wages are as high as they should be. It is this same factor that makes the difference between the rate of wages in England and this country. A dollar in England at the present time will purchase more than twice as much as it would in this country. In England, too, the rate of wages follows the cost of living upward or downward more regularly than in this country. Prices in England are regulated by the laws of supply and demand, but here they are regulated mainly by artificial laws in which trusts, high tariffs and speculators are the chief factors.

THE IMPETUS TO FARMING.

Never perhaps in the history of this country has there been a time when there was more inducement than there is at present to engage in the farming industry. At last the farmer has the whip hand over the people of this country, and he can get almost any price he asks for his produce.

With wheat soaring over a dollar a bushel, cotton fifteen cents a pound, eggs 55 cents a dozen, beef from 30 to 50 cents a pound and other commodities proportionately high, there is certainly great inducement to turn back the stream that sets from the farms to the big cities and have men leave the factories for the farms where they can probably earn more and work under better conditions. No longer should there be any deserted farms in New England. They should be all occupied and under profitable tillage. The farmer who cannot get rich with prices such as now prevail either does not want to work or he does not know his business.

With the price of eggs so high there is great inducement to raise poultry; with beef and pork soaring there is big money to be made on raising hogs and cattle for slaughter. These are but a few of the important opportunities that invite the attention of the industrious and appeal especially to the money-making instincts of the farmer.

Here in Massachusetts the soil is usually light and friable, so that it is easily tilled under ordinary circumstances, and as a rule is highly productive. But if there be few who can pull up their stakes in the city and move to the rural districts or even to the suburbs to take up farming, let the men who reside in the city make the best of the opportunities that lie within their grasp.

It would be well for those who have land suitable for cultivation within the city's limits or even at convenient points outside the city to advertise the same in the press in order that as many as possible may be induced to take up the farming industry even in a small way to supplement some other calling.

There are thousands of men in Lowell who could make money by cultivating a tract of land in the suburbs and raising vegetables of various kinds. In this way a man with a very little capital can embark in a line of business that will benefit himself and others. If he cannot do the work himself he will always be able to find men ready to do it for moderate wages.

In this way men who work eight or nine hours a day in factory and workshop might supplement their incomes by raising a crop of vegetables that would supply their family needs during the summer and even into the winter.

OUTLOOK FOR A DEMOCRATIC VICTORY.

The democratic party in the recent primaries showed unmistakable signs of renewed life, vigor and harmony. There was a long list of candidates, and to the credit of the voters be it said that the nominations as a whole reflect good judgment and intelligence. Seeking the nomination for mayor were five young men, any one of whom would fill the place with credit; but the people—the great majority—have chosen Mr. Meehan, and to that decision every good democrat, including even the defeated aspirants for the nomination, will say amen.

Major Crowley, James E. O'Donnell, John W. Daly and William E. Maloney are all men of character and ability, and the fact that the nomination went to Meehan will not cause any one of them to swerve in their devotion to the democratic party.

The contest for the nomination was one that enlisted the keenest interest of the voters, and as a result the ticket named reflects the will of the party, perhaps to a greater extent than any named for a number of years. That is one reason why perfect harmony will prevail and why the ticket will receive the undivided support of all true democrats.

With one or two exceptions the aldermanic ticket is made up of men who have had experience in the city council, men who stand well in the community, but the whole nine, we believe, can be implicitly relied upon to give the city honest and enlightened service if elected.

On the whole the outlook for a democratic victory in the coming city election is very encouraging and it brings the hope of better municipal government, at least for the coming year.

Rep. Meehan is not as well known throughout the city as some other men of less note. But he will make himself known before election day, and he will invite the closest scrutiny of his every official act while serving as a member of the legislature. It was because he rendered good service as a legislator that his own ward gave him such a sweeping plurality. Personally, Mr. Meehan is a man above reproach, without any bad habits and of highly exemplary character. As a college graduate and a legislator he has shown eminent ability as a keen and logical debater, a fluent speaker and a man with a level head. With such a man as candidate for mayor there can be no question about a democratic victory on election day, and, therefore, with the utmost confidence we can predict that Mr. Meehan will be the next mayor of Lowell.

Fireless Cooker Free

to users of Mother's Cereals

These cereals are famous for quality among the housewives of America. Carefully our buyers collect the finest grain in all American markets. They are known as being finicky. Carefully our mills pick from this cream the ripest, choicest grains. Carefully our mill hands pick from these kernels the biggest, the fattest, the finest. Only the best grains ever find their way to a Mother's package. Carefully this product is selected from the select, is cleansed, then sterilized and packed in a Mother's sanitary package. Here is a list of Mother's Cereals. Every one is the best of its kind.

Mother's Oats
Not like other oats. Not only rolled to make their cooking easy, but crushed to make them easily digested.

Mother's Wheat Hearts
(The cream of the wheat)
Is a pure granulated wheat food, thoroughly sterilized and easily digested.

Mother's Corn Flakes (Toasted)
The best corn, big, full, sweet corn, shaved as thin as a whisper and toasted into a rich golden yellow.

Mother's Old Fashioned Steel Cut Oatmeal
Thoroughly pan roasted, all of the natural sweetness of the oats retained and makes the best gruel.

Mother's Yellow Corn Meal
The kind from which you can make the corn bread, cakes, mush and muffins.

Mother's White Corn Meal
Carefully prepared from the finest grains. Delicious for corn bread and cakes. The kind dearest to the heart of the southern housewife.

Mother's Granulated Hominy
Made from carefully selected white corn, by modern methods of manufacture. A food far superior to the ordinary hominy.

Mother's Coarse Pearl Hominy
Made from selected white flint corn of the highest quality. Coarser than Mother's Hominy Grits and requires a little longer in the cooking.

The Mother's Oats Fireless Cooker, given free with coupons found in Mother's Cereals, needs no fuel of any sort. Ask your grocer how you can get one free. If he doesn't keep Mother's cereals, send us his name and yours and we will send you free a useful souvenir.

THE GREAT WESTERN CEREAL COMPANY
OPERATING MORE OATMEAL MILLS THAN ANY OTHER ONE CONCERN
AKRON BOSTON NEW HAVEN NEW YORK PHILADELPHIA CHICAGO PITTSBURGH ALBANY ST. LOUIS

How To Be Happy

Many People Would Give Thousands of Dollars if They Could Only be Happy.

Happiness is merely a habit. Some people have it by nature, others have to cultivate it. It is a pretty hard thing to do, but it can be done. It means forgetting injuries, hurts, and neglects, and to not permit our minds to dwell on anything that causes worry and sorrow; putting aside the past, and living today, with no fret about tomorrow; to believe in ultimate good and trust all things to work towards this end; forgetting ourselves and making others happy.

It's just a habit, and can be cultivated, and there is no other habit so well worth the while.

One of the greatest aids to happiness is to buy a **Hallet & Davis Piano.**

Original "One Price" Piano House

Hallet & Davis Piano Co.

NEW ENGLAND'S LARGEST, OLDEST AND BEST PIANO MANUFACTURERS. FACTORIES, SO. BOSTON

LOWELL BRANCH, 128 MERRIMACK ST., SECOND FLOOR
Richard A. O'Connell, Manager.

HORNE COAL CO.

Moved to

WYMAN'S EXCHANGE

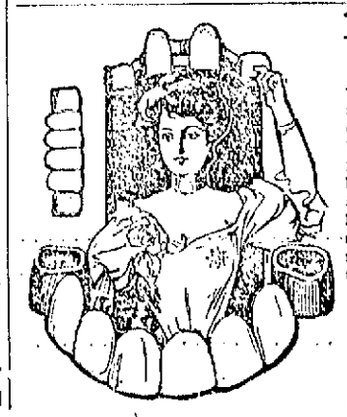

The Queen of the Ball

will never be a woman with an unsightly mouthful of teeth. The charm of a mouth lined with pearly teeth has been sung by poets in all ages. Keep your mouth in good condition by filling, bridging and crowning decayed teeth, and your natural teeth will last your life time when the work is done by a scientific dentist. Dr. Gagnon's work made painless by the Obtundine System of Painless Dentistry.

DR. A. J. GAGNON'S

Obtundine System of Painless Dentistry
460 Merrimack St., Opp. Tillen

STORM IS OVER

Indications of Better Weather Hereabouts

Lowell people had all kinds of weather, as well as turkey, served out to them yesterday, and for the first real snow storm of the season it proved to be a corker. There was rain, snow, hail, sleet, wind and slush. First it would be one thing, then another and at another time there would be a general combination.

Thanksgiving day is a day when most people sit close to the fireside, and yesterday was certainly a good day to stay in the house.

The weather man certainly put us on the wrong track. Wednesday he said that it would rain, but predicted that it would clear late at night. Instead of clearing, however, the rain turned to snow, the wind began to blow; then there was a blinding sleet and during the night every description of weather was handed out.

Yesterday the prognosticator said that it would be clear and fair today, but once more he was off on his reckoning, at least for this locality.

To make matters worse the storm was one of those regular out and out northeasters.

Wednesday night the high overshoes and rubbers were resurrected and they felt very comfortable for the slush was penetrating and the person who did not have his shoes covered went home with wet feet. The shoe stores did a rushing business Wednesday evening for many people rather than get their feet wet by walking home invested in new footgear.

For the first time this winter the snow plows were brought out, but the nature of the storm was such that they were practically useless. With a good fall of snow the cars could have been kept on better running time, but the sleet and rain combined made the rails slippery and the cars especially on routes which led over hills could not be kept on regular time.

The cars on the Billerica line got tangled up Wednesday night and those who had occasion to use that line found that the service was anything but satisfactory. On some other lines cars were stalled so that many strangers who came here by the trolley lines were unable to get home.

Today the indications were for better weather, clear skies and colder.

Dance tonight at Associate hall.

ADMIRAL SWIFT

Urges Great Changes in Navy Yards

WASHINGTON, Nov. 26. — The forthcoming report of the special naval board of which Rear Admiral Swift is chairman, it is declared, will submit recommendations to the secretary of the navy that will revolutionze the operation of American navy yards. It is not known definitely whether the recommendations advance the proposition that certain navy yards be abandoned, but it is generally believed that consolidation is advocated.

The officials of the navy department refused to give any idea last night what the report will be, but experts are of the opinion that concentration will be the burden of the report, thus meaning greater economy and better results. The chief trouble with the present system is that a number of yards are incapable of caring for the new warships of the "Dreadnought" class and that only partial repairs are possible in many of the depots.

In the last congress the question of consolidation of the yards was widely discussed. It was set forth that navy yards in which sevedal ships of war could be handled at one time and given complete attention were necessary if the navy were to be a fighting force of sufficient importance to be maintained. In case of a naval engagement, it was declared, a ship limping in from the sea should be given prompt and immediate attention, so that she might be in condition to sally forth again in the shortest possible time.

The critics of the present system declared this was impossible under existing conditions and advocated a change.

It is not known whether the report advocates changes in the present bureau system of the navy.

Kittredge's orch. at the Y. M. C. U.

AT WHITE HOUSE

President Taft Enjoyed Turkey Dinner

WASHINGTON, Nov. 26.—Sated with the 'possum dinners and elaborate banquets he was forced to face in his recent trip from coast to coast, President Taft sat down yesterday afternoon to a family Thanksgiving dinner. The piece de resistence was a turkey that was raised on a Rhode Island farm and looked almost mountainous in its proportions. Mr. Taft smiled genially when the dessert was served. He leaned back in his chair:

"Thank goodness," he sighed, happily, "I've had a dinner at which I haven't been compelled to make speeches and where no reception committees lurked in the background. I've enjoyed food—real food—and I haven't had to work to get it."

The president did not have any guests at dinner. Only the members of the Taft family were present, including Mrs. Laughlin, sister of Mrs. Taft, Miss Helen and the two boys had come from their schools for the occasion and will remain until after the holidays.

KAPPI DELTA PHI

HELD ENJOYABLE DANCE IN O. U. A. M. HALL

A pretty fraternity dance was held Wednesday evening by the members of the Kappa Delta Phi in O. U. A. M. hall. Owing to the disagreeable weather the attendance was not so large as was anticipated, but about 150 couples enjoyed the evening immensely.

The decorations were very elaborate.

Among the out-of-town guests were Miss Anna Anderson of Boston, Miss Dorothy Fletcher of Boston, Miss Ida Craig of Lawrence, Miss Louise Butler of Roxbury, and Miss Julie Tummony of Brookline.

Charles D. Devno was general manager and Geo. F. Kirby acted as floor director.

In one corner of the hall was a cosy corner with small fir trees surrounding it and above was a dainty illuminated sign with the inscription "Cosy Corner." The corner was in great demand all during the evening.

PUTNAM & SON CO.

166 CENTRAL STREET

Today We Start A Great Sale of

Fine Winter Suits

Just When You Want a Suit We Shall Offer . . . .

NEW WINTER SUITS

Worth $14, to $18 For - - - - **$10.50**

NEW WINTER SUITS

Worth $20 to $23 For - - - - **$16.50**

We have just closed out from one of our best manufacturers, his stock of Fine Winter Suits, and bought the goods at such a tremendous reduction from first prices that we can offer today the **best bargains in men's and young men's suits** that we have ever advertised.

The stock embraced something over 400 suits of handsome fancy worsteds, fancy cheviots and fancy blue serges—all made for this season's fine trade.

Every suit is cut on this winter's best models—**perfect fitting, splendidly tailored,** and all coats have hand-felled collars and hand-made buttonholes.

Smart, stylish up-to-the-minute suits, of the newest materials and latest cut, offered at the prices that we name today, afford an opportunity for any man or young man to save lots of dollars on fine clothing at the very start of the season.

We have divided the purchase into two lots and offer these suits as the most remarkable values that Lowell has ever seen.

310 Men's and Young Men's Suits, actual worth $14, $15 and $18, all for - - - - **$10.50**

115 Men's and Young Men's very fine Suits, actual worth $20 and $23, all for - - **$16.50**

Little Things Annoy or Please Us

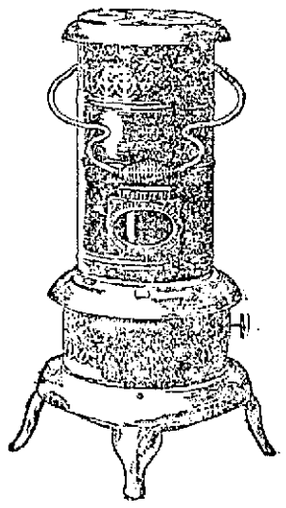

Little things annoy us—the little curl of smoke that, if left alone, would soon smudge the furnishings and make work for the house-wife.

There are no annoying little things in the

PERFECTION Oil Heater

(Equipped with Smokeless Device)

They've been banished by hard thought and tireless work. In their stead there are little things that please—that make for comfort and satisfaction. The little self-locking

Automatic Smokeless Device

that actually prevents smoke—the little lock on the inside of the tube that holds the wick in check—keeps it below the smoke zone, so accurately adjusted that it cannot go wrong—these are some of the little things that please—that have contributed to the name and fame of the Perfection Oil Heater.

The most satisfying heater you can buy—always ready—easy to manage—always dependable—quickly cleaned.

Brass font holds 4 quarts—burns 9 hours. Attractively finished in Nickel or Japan in various styles and finishes.

Every Dealer Everywhere. If Not At Yours, Write for Descriptive Circular to the Nearest Agency of the

STANDARD OIL COMPANY
(Incorporated)

$25,000 CHECK

As Forfeit for Jeffries-Johnson Bout

CHICAGO, Nov. 26.—Bearing a certified check to $25,000 to be applied for a bid to the Jeffries-Johnson battle, T. L. Rickard of Goldfield, Nev., whisked through town enroute to Philadelphia for a conference with Jeffries. The man who engineered the Gans-Nelson combat, one of the affairs in fistic history, is after the heavyweight contest and is enthusiastic over his prospects.

"I am going to land that fight," said Rickard during his stop here, "if money and protection can secure it. If I get the fight the battle will in all probability be held in Salt Lake City, Utah. We have things arranged, I have the certified check in possession for $25,000 and a certified order to bid as high as $100,000 for the fight."

GEORGE SLOSSON

EASILY DEFEATED THE FRENCH CHAMPION

NEW YORK, Nov. 26.—Calvin Demarest of Chicago, George Sutton of Chicago and George Slosson of New York were the winners of yesterday's play in the 18.2 balk line billiard tournament at Madison Square garden. Slosson last night proved himself the superior of the French champion, Firmin Cassignol, defeating him in the 29th inning by a score of 500 to 281. The Frenchman was in poor form, his high run being only 40 to Slosson's 95. The New York expert showed some of the most brilliant billiards seen since the tournament began.

BRING YOUR Hallet & Davis IDENTIFICATION CARD to RING'S, 110 Merrimack St., AT ONCE and select your piano.

JIMMY GALVIN

Got the Decision Over Dick Phillips

NORFOLK, Va., Nov. 26.—In a fight at the Norfolk navy yard last night witnessed by a thousand men, mostly naval officers and enlisted men Jimmy Glavin, middleweight champion of the navy, defeated Dick Phillips, welterweight champion. The fight was to have been for ten rounds, but the tearing of one of Phillips' gloves caused the bout to come to an end in the ninth. Glavin, an electrician on the battleship Indiana, outweighed Phillips, an electrician at the navy yard wireless telegraph station, by fifteen pounds. The betting was 2 to 1 in favor of Glavin and $2500 changed hands. Phillips declared he is determined to fight Glavin to a finish and arrangements have been made for the two men to meet again Christmas night.

MONEY TALKS

BUT ISN'T IT ALWAYS SAYING GOOD-BYE TO YOU?

But you can part with it without any regret as long as you know your credit here is good for all the clothes you need.

A LITTLE SUM DOWN

A small sum each week will keep you supplied with the swellest clothes on earth, and you absolutely pay no more for them than in any cash store.

ALL THE SMART STYLES

That are fit to wear for the ladies, in the long, swell Suits, 27 inches to 52 inches long. Those dressy Dresses with panel front Skirts. The new kilted Skirts, the long, silky looking caracul Coats. The wide wale Coats. New and beautiful Trimmed Hats.

FOR SWELL MEN DRESSERS

All the new effects in plaid and fancy stripe Suits. The long military Overcoat, fancy worsted Trousers.

OPEN MONDAY, FRIDAY AND SATURDAY EVENINGS.

Normandin Clothing Co.

210-214 MIDDLESEX STREET.

BOSTON CAMPAIGN

Fitzgerald Challenges Storrow to a Joint Debate

BOSTON, Nov. 26.—The campaign for the first municipal election under the new city charter in January is still in the newspaper trade but every day one or two of the candidates is before the public in either open letters or statements. Press agents are actively at work and so far the best of good feeling prevails among the contestants in the mayoralty race.

Three of the leading candidates, Mayor George Hibbard, former Mayor Fitzgerald, and James H. Storrow, the citizens candidate, attended the same church yesterday.

Mayor Hibbard was assigned a seat in the first pew and John F. Fitzgerald occupied a seat in the second. Mr. Storrow was not so conspicuous as either of his rivals.

"Well, John," said Mayor Hibbard to Fitzgerald, "I'm going to be in the first pew next year, too."

"No, you're not," said Fitzgerald. "I'm going to occupy the first pew next year."

Mayor Hibbard would not agree.

"Anyway, added Hibbard, "we'll keep Storrow in the third pew. The fight is between you and me."

Undaunted by the declaration of Mr. Storrow to limit campaign expenses to $10,000, Mr. Fitzgerald is out in another letter today inviting Mr. Storrow to a joint debate on municipal finances. Mr. Fitzgerald defends the custom of awarding city contracts in liquidating campaign debts against Mr. Storrow's criticism, claiming that it is of long standing and was pursued by former Mayor Nathan Matthews, who is one of Mr. Storrow's most prominent supporters.

By the first of the week all the candidates will have their campaigns well organized.

GOUT & RHEUMATISM

USE THE GREAT ENGLISH REMEDY BLAIR'S PILLS

SAFE, SURE, EFFECTIVE. 50c & $1 DRUGGISTS. OR 93 HENRY ST. BROOKLYN, N.Y.

GENERAL MARINA

Trying to Isolate Riff Tribesmen

MELILLA, Morocco, Nov. 26.—General Marina had left at the head of a considerable force of Spanish troops with the intention of surrounding Mount Boni-Buiferur and isolating the Riff tribesmen who are still entrenched there.

SOCIAL PARTY

HELD BY FIVE DIVISIONS OF THE A. O. H.

The annual Thanksgiving eve social and dancing party under the auspices of the five divisions of the Ancient Order of Hibernians was held Wednesday night in Hibernian hall. Despite the inclement weather, there was a large attendance and a general good time was had.

Music for dancing was furnished by the Starbird orchestra. The success of the affair was due to the zealous and untiring work of the following efficient officials: Joseph Fahey, general manager; Michael Connolly, assistant general manager; Patrick Connolly, floor director; Patrick Keane, assistant floor director; aids, Thomas Linnehan, Dennis J. Lynch, Daniel E. Hogan, Patrick Wrenn, Nicholas Soroghan, John A. Finnegan, Thomas Reynolds, Thomas Dorsey, Owen Healey, John Walsh and John Sheehan. James O'Sullivan was in charge of the reception committee, and refreshments were served.

ITCHING SCALP

Easy to Get Rid of by Using Parisian Sage, the Guaranteed Hair Invigorator

Just as long as you have dandruff your head will itch. It's the little microbes that are gnawing down into the hair roots. It may take a long time for these persistent pests to get down to the vital part, but when they do, they will destroy the life of the hair in a very short time.

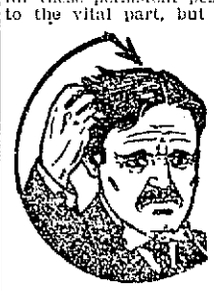

If you want to stop itching scalp and drive away dandruff you must first kill the dandruff germs or microbes.

Parisian Sage will do this. Just get a 50c bottle today: relief will come immediately, and if at the end of two weeks your itching scalp and dandruff have not disappeared, you can have your money back.

Parisian Sage is also a delightful hair tonic, and is used by refined women who desire fascinating, lustrous and luxuriant hair. A large bottle only costs 50 cents at druggists everywhere, and at Carter & Sherburne's. The girl with the Auburn hair is on every bottle. Mail orders filled, all charges prepaid, by the American makers, Giroux Mfg. Co., Buffalo, N. Y.

BUFFALO Sanitary Fluid

Is one of the best and cheapest disinfectants known for household use. Heals cuts, sores and bruises; in case of infectious diseases, cleaning floors, etc.; used by hotels, club houses and hospitals. A few drops in water does the work.

Price 15c Pint

SOLD ONLY AT

TALBOT'S Chemical Store

40 MIDDLE ST.

WANT SAUSAGES

Inmates Prefer Them to Turkey

ST. LOUIS, Nov. 26.—Frankfurters and sauerkraut, accompanied by boiled cabbage and potatoes, defeated turkey and cranberry sauce in a referendum vote at the St. Louis workhouse today, and at dinner time 250 pounds of sausage took the place of the "American bird."

The frankfurters were doled out two to each prisoner, with the cabbage and potatoes heaped over the rest of the plate.

BRING YOUR Hallet & Davis IDENTIFICATION CARD to RING'S, 110 Merrimack St., AT ONCE and select your piano.

MAKE YOUR DOLLARS GO THE LIMIT!

Hand Tailored Suits and Overcoats at $15

At the Smart Clothes Shop are the limit of good value

Here's something to consider when you pay $15.00 for a Suit or Overcoat:

Every garment sold for $15.00 at the SMART CLOTHES SHOP is all wool or all worsted.

Every coat is tailored by hand in the vital parts—collar, lapels, shoulders and buttonholes are hand worked by skilled craftsmen.

Every garment is new and correct in style—warranted to give satisfactory service.

Every garment is fitted carefully and altered, where an alteration improves, before it leaves our hands.

Your $15.00 go the limit at the Smart Clothes Shop.

In Overcoats, the conservative dresser can choose from black and blue kerseys and oxford meltons, in 46-inch half box coats. These fabrics are honest, of splendid weight and are sensibly stylish—always good.

The younger fellows have choice of several styles of long fancy coats, including the Military and the Presto—the coat with the convertible collar. Also 46-inch coats, in several fancy colors, besides black, blue and oxford.

The suit choice embraces black and blue undressed worsted, blue serges and fancy serges, dark fancy worsteds and the new fancy cheviots and cassimeres, in dark and medium gray shades.

Sizes in suits and overcoats for short men, tall men and very stout men, as well as those of regular build.

The Smart Clothes Shop

D. S. O'Brien Co.

222 Merrimack Street

A Sign of Good Clothes—Look for it.

Gilbride's MERRIMACK & PALMER STREETS

JOHN S. BACKMAN, Pres. JOHN J. BURNS, Sec. MATTHEW SCOTT, Treas.

These Suits for Women

Are something out of the ordinary. Materials and colors are serviceable, the styles are so pleasing and the tailoring so good that you will be immediately impressed with their great value. Fresh from the workrooms, and we fit them to you man-tailor fashion, then consider the little price we ask for them:

TWO EXTRA VALUES

AT $22.50 Wide Wale Suits, lined with Skinner's satin. Coats 45 inches long. Colors, black, blue, catawba and reseda, regular price $32.50.

AT $15.00 we offer Suits of all wool serges or worsted in navy, greens, black and wine colors. Coats 45 inches long, new plaited skirts, regular price $19.70.

WOMEN'S COATS

THESE PRICES WILL NEVER TELL YOU WHAT TO EXPECT. YOUR EYES AND HANDS ARE FAR BETTER JUDGES.

Women's and Misses' Scotch Mixtures or Plain Kersey Coats, full length all of them....$5.00 to $30.00
Black Caracul Cloth Coats, lined throughout with Skinner's satin, 50 inches long.....$25.00
French Coney Coats, 50 inches long.....$32.50
Pony Coats, 50 inches long.....$29.50, $48.50, $72.50

Muslin and Flannelette Underwear

WE CARRY THE LARGEST AND BEST STOCK IN THE CITY. IT WILL PAY YOU TO BUY NOW. OUR STOCKS ARE AT THEIR BEST.

Corset Covers, made of good nainsook with yoke of embroidery, edged with hemstitched ruffle, regular price 29c.....21c
Corset Covers with deep yoke of lace insertions and four rows of ribbon, slightly soiled.....21c
Women's Short Skirts, made of good flannelette with embroidered scallop, white only.....39c
Women's Short Outsize Skirts, made of heavy flannelette, colors only, regular price 69c.....50c
Children's Flannelette Gowns, 2 to 12 years.....39c
Misses' and Small Size Women's Gowns, made of good flannelette with double yoke and cuffs.....50c
Women's Gowns, made of white and colored Amoskeag flannelette, all sizes, regular price $1.25....$1.00

Women's Gloves of Quality

ON SALE TODAY AND TOMORROW

Women's Fine Kid Gloves, Paris point stitching in black, white, tan, brown, mode. $1.25 value at $1.00 per pair
Fownes' Real French Kid Gloves, made with four rows stitching, all the newest shades.....$1.50 pair
Women's $1.00 Cape Dog Skin Gloves, assorted tans.....79c a pair
Women's extra quality Kid Gloves in black, white, gray, tan and green. As good as most $1.00 gloves. Our price.....69c a pair

The Gilbride Co. ON THE CORNER

BISHOP HEREFORD

Urges the House of Lords to Pass the Budget

LONDON, Nov. 26.—"If you win a victory it will be only a temporary one; if you lose, you have prejudiced the position, power, prestige and usefulness of the house of lords, which I believe every one of you honors and desires to serve as heartily as I do myself."

In this homely, candid fashion Lord Balfour of Burleigh gave the members of the house of lords last evening his opinion of the course they are pursuing with regard to the budget. He has none of the graces of oratory which Lord Rosebery possesses, but his plain downright manner is not without effect and his speech was the real event of yesterday's sitting of the upper chamber. It probably will have even greater influence than that of Lord Rosebery, because Rosebery no longer holds the confidence of any party.

The Bishop of Hereford, when interviewed later in the debate, said that while he respected the Archbishop of Canterbury's desire that the bishops abstain from voting on the measure, he claimed the right to the exercise of independent judgment. If the bishops had any function to perform it was to speak for the multitudinous poor, he said, therefore he supported the budget, which was a social welfare budget, based on sound finance. He was convinced, he declared, that the country's answer to an appeal to the ballot would be in clear English that never again shall the fundamental liberties of the people be endangered by a privileged class. He wished that the budget might be passed as a protection against the rapidly growing spirit of revolt among the democracy, which might become dangerous.

Many other of the peers spoke, but all of them along ordinary party lines. The debate was adjourned yesterday until Monday, when Viscount Morley, Lord Curzon and Lord Rothschild are expected to address the house. Lord Curzon's cold, which precluded his speaking yesterday, is better.

Rumors are current that the Conservative leaders, seeing the damaging effect that the speeches of Lords Cromer, Rosebery and Balfour of Burleigh is likely to have on the Conservative cause in an election, are reconsidering their position with regard to the budget. But the best information indicates that Lord Lansdowne's resolution against the adoption of the budget will go to a division and be carried by an enormous majority.

A great pro-budget demonstration took place last night in Parliament square and that locality. Six thousand persons gathered for the demonstration and sang political songs and cheered for David Lloyd-George, chancellor of the exchequer. Police to the number of 1500 were employed in keeping order, but finally the crowd became unmanageable and they cleared the square. There were some slight scuffles and several arrests were made. The demonstration is likely to be repeated on a larger scale Monday and Tuesday.

"You're Well!" Then Keep Well—

Don't wait for a sick spell to come along and prostrate you. Take Schenck's Mandrake Pills whenever you feel a little dull or out of sorts. They keep the digestion strong, the stomach sweet, the bowels regular, the liver active. Wholly vegetable—absolutely harmless—plain or sugar coated, 25c a box. READ OUR FREE BOOK on lung, liver and stomach disorders. Your name on a post card gets it.

Dr. J. H. SCHENCK & SON, Philadelphia, Pa.

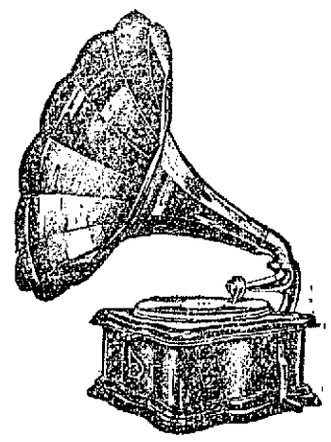

Columbia Graphophones

Call at Our Store and Hear the

GRAPHONOLA

The most wonderful musical instrument ever produced. It should be in all well furnished music rooms. Grand Opera records by the greatest singers of the world. Machines at all prices, and terms to suit.

New Records for December Now On Sale

COLUMBIA STORE 54 Central Street

A $5000 PRESENT

To the Man Who Rescued Higgins

PARIS, Nov. 25.—A special to the Figaro from Madrid says that Eugene Higgins, the New York yachtsman, has made a present of $5000 to the man who rescued him when the Varuna was wrecked on the northwest coast of the Island of Madrid.

MATRIMONIAL

A pretty wedding was solemnized on Wednesday afternoon when Mr. Christopher Mooney and Miss Helen Dalton were united in marriage at the parochial residence of St. Patrick's church, Rev. Timothy Callahan being the officiating clergyman. The bridemaid was Miss Josephine Bagley, and Mr. John Harrington was best man. After the ceremony, a reception was held at the home of the bride, 213 Worthen street, where a large number of friends and relatives gathered. Mr. and Mrs. Mooney were the recipients of numerous gifts. They left on an extended wedding tour.

HAYWARD—TRITES

Mr. Charles F. Hayward and Miss Marion Mabelle Trites were married Wednesday evening at 7.30 o'clock in the parlor of the First Trinitarian church, Rev. George F. Kenngott performing the ceremony.

McCOLLUM—MORRISETTE

Mr. John McCollum and Miss Georgianna Morrisette, both of this city, were married Wednesday afternoon at 5 o'clock by Rev. J. M. Craig, pastor of the First Presbyterian church, at the parsonage, 3 Belmont street. They were attended by Mr. Craig and Miss Rock. After an extended wedding tour they will make their home in this city.

EVANS—McCALL

Mr. William Evans and Miss Sadie McCall were married Wednesday afternoon at the parochial residence of St. Patrick's church, by Rev. Timothy Callahan. The bride was attended by Miss Annie McCall and Mr. Leo Evans was best man. A reception was held at the home of the bride, 47 Rock street, and later in the evening Mr. and Mrs. Evans left on a wedding tour. The bride was prettily attired in a dress of white. They received numerous wedding presents.

LETFORD—McENANEY

Mr. Thomas Letford and Miss Grace McEnaney were united in marriage by Rev. Timothy Callahan at the parochial residence of St. Patrick's church Wednesday afternoon. The witnesses were Mr. James Fagan and Miss Elizabeth McEnaney. A reception followed the ceremony at the home of the bride.

RISK—MASSAD

Moses Risk and Miss Salema Massad were married Tuesday afternoon at the parochial residence of St. Patrick's church by Rev. Timothy Callahan. Mr. John Thomas was bestman and Miss Marie Louise was bridemaid.

BROUSSEAU—LORANGER

A charming wedding taking place yesterday was that of Mr. Albert Brousseau and Miss Yvonne Loranger, daughter of Mr. and Mrs. Zephirin Loranger of Grand street. The ceremony was solemnized at 8 o'clock at Notre Dame de Lourdes church, at a nuptial mass sung by Rev. Fr. Dubreuil, O. M. I., the pastor. Mr. Arthur Loranger, a brother of the bride, served as best man, and Miss Gracia Loranger, a sister, as bridemaid. Master Armand Loranger, another brother, served as altar boy at the mass.

SEIFER—McDONALD

Mr. William F. Seifer and Miss Jennie McDonald, both of Westford, were very quietly married Wednesday night at 8.30 o'clock by Rev. George B. Dean at the parsonage, 14 Bellevue street. After their return from the wedding trip they will make their home in Westford.

If you want help at home or in your business, try The Sun "Want" column.

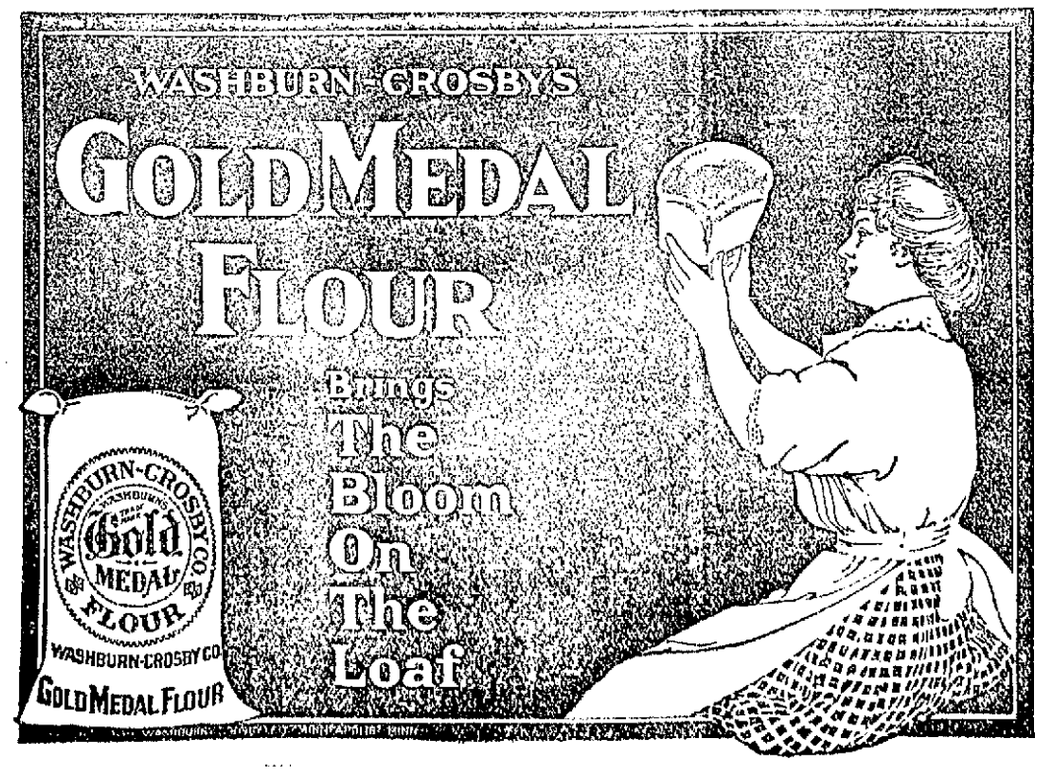

The MERRIMACK Clothing Company

ACROSS FROM CITY HALL

Are You Prepared To Stand the Siege?

Winter with its icy blasts will soon be on us. Already the first touches of her icy fingers are seen on every side. It will pay you to prepare to withstand the siege of the next four months. WE CAN HELP YOU.

We have just the nice, warm things to make you perfectly comfortable on the stormiest days. Fur Coats, Convertible Coats that are two coats in one, ready for storm or sun. Fur Caps, Fur Lined Gloves, Sweaters, Warm Woolen Underwear, everything conducive to your comfort. Our merchandise represents that high standard of quality that gives the best kind of service and becomes the cheapest kind to buy. The prices will be found interesting reading for men who know the Merrimack quality.

To those men who are not conversant with Merrimack Quality, we would be pleased to have them visit this store and see the goods. Every endeavor that courteous service can render is at their command, and we guarantee every article to be as represented and backed by the Merrimack Guarantee, "If not satisfactory we buy it back."

CONVERTIBLE COATS — With military collars. They are in great demand this season. We have without question the finest display of these coats in the city. Over 300 to choose from, $15.00, $18.00, $20.00.

CAPS — Warm Winter Caps, for all outdoor purposes, from the Frieze Cap, at 50c to the Seal Skin at $4.00.

GLOVES — Our assortment of Gloves covers every conceivable style and the best makes, from the buckskin working gloves at 50c, to the fur lined gloves at $4.00.

COATS — Sheep-lined Working Coats, $3.50. Reversible Coats, storm proof, either leather or corduroy, $5.00. All wool, Dickey cloth, sheepskin lined, being without a doubt the warmest and most durable coat for teamsters, $7.50.

SWEATERS — Shaker Knit Coat Sweaters in red, white, green and gray, $5.00, $6.00. Auto Jackets, all wool worsted, gray or red trimmed, $3.00, $4.00. Wool Worsted Coat Sweaters in gray, red or blue trimmed, $1.00 to $3.00.

UNDERWEAR — If there is anything needed in warm, hygienic underwear, we have it from fleeced lined underwear at 50c, to our heavy Scotch wool underwear at $2.75. Union Suits from $2.00 to $5.00. Flannelette pajamas $1.00 to $5.00. Nght shirts, 50c to $1.00. Bath robes, all colors, $3.75.

FUR LINED OVERCOATS

Our showing of Fur Lined Coats is the best we have ever shown. The skins are strong, being selected from none but healthy animals and will be found warm and of great durability.

Black broadcloth shell, muskrat lined, natural otter collar, $75.00.

Black broadcloth shell, marmot lined, natural otter collar, $75.00.

Black broadcloth shell, rat lined, natural otter collar, $85.00.

Fancy striped, all wool shell, imported marmot lined, natural otter collar, $95.00.

Black broadcloth shell, imported marmot lined, either otter or Persian lamb collar, $100.

Black broadcloth shell, natural black rat lined, otter or Persian lamb collar, $125.

Black broadcloth shell, natural mink lined, otter or Persian lamb collar, $190.

The Merrimack Clothing Company

ACROSS FROM CITY HALL

THE HIBERNIANS

To Hold Big Class Initiation Sunday

The class initiation under the auspices of Divisions 8 and 11, A. O. H., will be held in Associate hall Sunday afternoon. It is expected that nearly one hundred candidates will go through the degrees. The work will be exemplified by the degree team from Malden and the visitors will reach Lowell about 1.30 Sunday afternoon. The exercises in Associate hall will begin at 2 o'clock and members of all the local divisions are invited to be present. Associate hall was engaged because it was thought the floor space in A. O. H. hall would not be large enough to permit satisfactory work by the degree team. After the exercises in the hall the degree team with other guests will be entertained at a banquet in Merrimac hotel. The affair promises to be the most successful initiation ever conducted by the local Hibernians.

State Officers Coming

Daniel E. Hogan, secretary of the central council of the A. O. H., today received a letter from State Secretary Jeffrey Sullivan, stating that the state officers of the order will reach Lowell at 12 o'clock next Sunday for the purpose of conferring with the members of the central council about the state convention and parade to be held in this city next August. This conference will be held at 1 o'clock, and at its conclusion the state officers will go to Associate hall to witness the class initiation.

SCHOOL EXERCISES

THANKSGIVING AT IMMACULATE CONCEPTION SCHOOL

A delightful entertainment was given at the Immaculate Conception school on Wednesday afternoon, attended by the clergy of the Immaculate Conception church and the parents and friends of the pupils. The program was as follows:

Opening chorus, "Harvest Time," Little Boys
"A Thanksgiving Lesson," Madeline Walsh
Action song .....The Minims
Dialogue, "Dame Nature and Her Children ..... Fifth Grade
"Three Little Country Cooks," M. Haggerty, C. Jarrett, M. Flanagan
Chorus, "Thanksgiving Pie," Third, Fourth and Fifth Grade Boys
"Grandmother's Cooking," Mary Higgins
Recitation, "Three Little Puritans," H. Sullivan, V. Welch, M. Wyman
Chorus, "Sing a Song of November," Sixth, Seventh and Eighth Grade Boys
"The First Thanksgiving," L. Chaloux, K. Mulligan, S. Hayes, J. O'Neil, C. O'Shea.
"The Little Pilgrims," C. Sweeney, M. Harrington, M. Carlin, A. Connaton, L. Dwyer, C. Keys, F. O'Neil, J. Gallagher
"The Thanksgiving Feast," Senior Girls
Chorus, "Good Old Thanksgiving Time" .....Senior Girls
Class exercise, P. McCarron, F. Davis, J. Coudrey, J. King, J. Shaughnessy, S. O'Neil
"America" .....Entire school

SILVER WEDDING

OF TWO COUPLES SUITABLY OBSERVED LAST NIGHT

Mr. and Mrs. Frank Gourdeau of 230 Cheever street, and Mr. and Mrs. Philine Soulard of 1161 Lakeview avenue, who were married at the same mass—Mrs. Gourdeau and Mrs. Soulard being sisters—at Montreal 25 years ago, both celebrated last night the silver aniversary of their wedding.

A purse of silver dollars was first presented Mr. and Mrs. Gourdeau, their charming little granddaughter, Anna Barette, making the presentation prettily in the name of the guests present. An address was also read by Mrs. George Bellay.

After the presentation of the purse, for which Mr. and Mrs. Gourdeau happily voiced their thanks, a delightful evening was passed with dancing, music and refreshments. Mr. Oswald Dagenais played the violin for dancing, with Mr. George Bellay at the piano. Those in charge of the refreshment tables were Mr. and Mrs. Wilfrid Barette, Miss Eugenie Vincent, Miss Albina Nault, Mrs. Amedee Bolduc, Miss Adrienne Gourdeau, Mr. Octave Perron and Mr. Alexandre Gourdeau.

Mr. and Mrs. Soulard were presented fifty silver dollars, 25 for each.

BRING YOUR Hallet & Davis IDENTIFICATION CARD to RING'S, 110 Merrimack St., AT ONCE and select your piano.

We Loan Money

Our methods and terms are different from others.

IF

You ever borrow money it will pay you well to learn what that DIFFERENCE MEANS TO YOU.

Call, write or phone.

National Loan Co.
40 CENTRAL STREET
Phone 1934.

If you want help at home or in your business, try The Sun "Want" column.

LOWELL FRIDAY, NOVEMBER 26, 1909.

A. G. POLLARD CO.

The Store for Thrifty People

WITH Thanksgiving over, all thoughts turn Christmasward; and with the Glad Day of Giving less than a month away, it is high time we began our preparations. Christmas stocks must be in evidence after December 1st and room must be made for them. Therefore these last of November bargains are extraordinary.

Women's Stylish Hip to Full Length

Top Coats

SPECIALLY PRICED

Broadcloth, Fancy Mixtures, Diagonals and Serge, in the newest designs and wanted colors. Note the savings:

$10.00 Coats at **$7.98**
$12.50 Coats at **$10.98**
$15.00 Coats at **$12.50**
$22.50 Coats at **$16.50**
$25.00 Coats at **$18.50**
Plush Coats, **$18.50-$25**

Beautifully made, 45 inches long plush coats, lined with Skinner and guaranteed linings. Very latest models. Very smart coats for $18.50 and $25.00.

2 Special Suit Bargains

MISSES' AND LADIES' $20.00 SUITS, $14.98—Well tailored suits of all wool serge and hard twisted worsteds. Coat 42 inches long, lined throughout with guaranteed satin. Plain tailored, newest skirt. Friday and Saturday $14.98

WOMEN'S $25.00 TAILORED SUITS, $18.50—Several attractive models in fine worsteds, diagonals and serge. All stylishly man-tailored and beautifully lined. Well made, perfect fitting suits that are worth $25.00. Friday and Saturday $18.50

All Alterations Will Be Made Free of Charge

WEST SECTION — SECOND FLOOR

THE

MILLINERY

Must make way for books, and our tables, which are now filled with Hats, etc., must be cleared off at once. These reductions are worthy of your notice and as quantities are limited come early for these bargains:

All Our $6.00 Hats are.....$4.98
All our $5.00 Hats Are.....$3.98
All Our $4.50 Hats Are.....$2.98

CENTRE AISLE — PALMER STREET

BELTS

Silk Belts—In pink, blue, white, green, black and lavender, regular price $1, only....85c each

Silk Elastic Belts—The regular 25c quality, only.....10c each

TOOTH BRUSHES

500 Seconds of the regular 25c and 35c grades, for 10c and 15c each

Tea and Coffee Special---85c

5 Pounds Sugar
1-2 Pound Tea
1 Can Milk
1 Pound Coffee
1 Can Bensdorp's Cocoa
$1.05 Worth for 85c

BASEMENT — MERRIMACK STREET

TALCUM POWDER

Superior Violet Talcum Powder at .....10c a can, 3 for 25c

West Section — Right Aisle

FOR FRIDAY AND SATURDAY WE OFFER

SHEETS and PILLOW CASES

AT LESS THAN THE ACTUAL COST PRICES OF TODAY

This is a purchase we made some months ago, and the bargain prices quoted below are for FRIDAY AND SATURDAY ONLY.

PILLOW CASES

175 Dozen Extra Heavy Cotton 45x36 inch. Boarding house owners should take advantage of this bargain. Actually worth 15c.
Sale Price Only 10c Each

250 Dozen Cases "Dwight Anchor," 45x38½, and Atlantic Tubing, 45x40½. Actually worth 22c.
Sale Price Only 15c Each

SHEETS

50 Dozen Sheets made of firm, even cotton, marked Granite State, 72x90, no seams, 3 inch hem at top and one at bottom. Actually worth 59c each.
Sale Price Only 49c Each

75 Dozen Sheets, Harvard Mills make; size 81x90; seamless with 3 and 1 inch hems. Actually worth 75c each.
Sale Price Only 59c Each

The cotton used in each item is full bleached.

PALMER STREET — LEFT AISLE

—IN—

Men's Wear

Specials From Street Floor Dept. Meaning Great Saving

ABOUT SIX DOZEN BOYS' PERCALE SHIRTS—
These are made of fine percale light patterns, neat stripes and figures; two collars; cuffs attached; all sizes, 12 to 14. Regular price 50c each; to close this lot only....29c, 4 for $1.00

BOYS' CANVAS GLOVES—25 DOZEN
Made from a heavy fleeced canvas; with open and knitted wrists. Regular price 10c pair; special....5c and 7c a pair

MEN'S COAT SWEATERS—$1.50 GRADE 98c
Five dozen in this lot; Oxford and Oxford trimmed with navy; two pockets; made to sell at $1.50; to close.....98c

OUR LINE OF HIGH GRADE COAT SWEATERS
For men and boys includes all the popular plain and combinations of colors, medium and heavy weights..69c to $6.00

MEN'S UNDERWEAR—
12 Dozen—A broken lot of Shirts and Drawers, natural wool shirts, double front and back; drawers double gusset. Regular price $1.25 .....79c, 4 garments $3.00

50 DOZEN MEN'S CASHMERE HOSE—
Black, silk embroidered, medium weight, first quality, at half price. Regular price 25c pair.....15c, 2 for 25c

EAST SECTION — LEFT AISLE

BASEMENT BARGAINS

Our Annual November Sale in Our Great Underprice Basement Begins Today

Twice a year this section of our store—which we claim is all the year the most economical shopping place in New England—"whoops'er up a bit" and cuts prices on its already bargains. The buyers began fully three months ago to prepare for the next few days' selling, taking advantage of every "short price for quantity" or "extra discount to close." Then, with no thought of profit, we place before you such PRICE INDUCEMENTS AS THE FOLLOWING:

COTTON COUNTER

UNBLEACHED COTTON

30 inches wide Unbleached Cotton, good heavy quality, 5c value, November sale 3c yard.

36 inches wide Unbleached Cotton, very fine quality, 8c value, November sale 4c yard.

36 inches wide Unbleached Cotton, good strong quality in full pieces, 8c value, November sale 6c yard.

40 inches wide Unbleached Cotton, very fine quality, finer than Lockwood, worth 11c yard, November sale 6 1-2c yard.

BLEACHED COTTON

One case of Bleached Cotton Remnants, 30 inches wide, nice soft finish, worth on the piece 7c yard, November sale price 4c yard.

Yard wide Bleached Cotton, nice fine quality, soft finish, free from starch, worth 8c yard, November sale 5c yard.

Very fine Bleached Cotton, good quality, as fine as Fruit of the Loom, worth 12c yard, November sale 7c yard.

Remnants of fine Cambric, yard wide, nice soft finish for fine underwear, 10c value, November sale 7c yard.

Fine Cambric in half piece, very fine quality, 36 inches wide, worth 12c yard, November sale 8c yard.

45 inch Pillow Tubing Cotton, Dwight quality, in large remnants, worth 19c yard, November sale 15c yard.

36 inch Pillow Tubing Cotton, Dwight quality, worth 16c, November sale 12 1-2c yard.

42 inch Pillow Casing Cotton, nice and soft finish, worth 12 1-2c, November sale 8c yard.

Nainsook remnants, very fine quality, 36 inches wide and soft finish, for fine underwear, 20c value, November sale 12 1-2c yard.

Printed Serim in all new designs, yard wide, sold on the piece at 19c yard, November sale 8c yard.

1 lot of fine White Waisting, in new patterns, usually sold at 15c yard, November sale 10c yard.

Curtain Muslin, dotted and figured, good fine quality, 10c value, November sale 8c yard.

One case of Lancaster Apron Gingham, full pieces, large assortment of checks and fast colors, 8c value, November sale 6 1-2c yard.

COTTON BATTING

12 oz. Cotton Batting, made of good clean white cotton, 10c value, November sale 7c pkg.

16 oz. Cotton Batting, good large package pure white cotton, 12 1-2c value, November sale 8c pkg.

Black and colored Sateen, yard wide, fine mercerized finish, 20c value, November sale 12 1-2c yard.

LINEN COUNTER

All linen brown Crash, heavy quality, 17 inches wide, worth 10c yard, November sale 6 1-2c yard.

All linen bleached Crash, plain and colored borders, 10c value, November sale 8c yard.

Glass Toweling in red and blue check, nice fine quality, 10c value, November sale 5 1-2c yard.

Heavy cotton absorbent Toweling, 17 inches wide, in remnants, worth 8c yard, November sale 5c yard.

Plain white and colored border dice pattern, good heavy quality, 8-10, worth 75c, November sale 59c each; 8-12, worth 89c, November sale 69c each.

Bleached Table Damask, linen finish, in small and medium patterns, 25c value, November sale 20c yard.

Mercerized finish Damask, 62 inches wide, very fine quality, worth 50c a yard, November sale 33c yard.

Imported mercerized Table Damask, extra fine quality in handsome patterns, worth 59c yard, November sale 38c yard.

Bleached Turkish Towels, heavy quality and absorbent, 10c value, November sale 7 1-2c each.

Bleached Turkish Towels, hemmed and large size, made of good absorbent cotton, 12 1-2c value, November sale 10c each.

Large Turkish Towels, unbleached, very heavy towels, 12 1-2c value, November sale 8c each.

50 dozen of good size Dice Napkins, just the kind for boarding houses and restaurants, 5c value, November sale 2c each.

FLANNEL COUNTER

Remnants of Unbleached Domet Flannel, good fine quality, with nice soft nap, 6 1-4c value, November sale 3c yard.

Bleached Domet Flannel, full pieces, fine quality with soft fleece both sides, 8c value, November sale 5c yard.

Heavy Twill Domet in large remnants, fine quality for winter underwear, 10c value, November sale 7c yard.

Yard wide Outing Flannel in stripes, heavy fleeced flannel, 12 1-2c value, November sale 8 1-2c yard.

Plain Color Domet, pink, blue, white, red and check and striped outing flannel, worth 10c yard, November sale 7c yard.

15 dozen Ladies' Percale Wrappers, made of good fast color percale in odd size, wrappers worth $1.00, November sale 50c each.

Ladies' White Lawn Waists, made of fine quality material, nicely trimmed with fine laces and embroideries, 75c to $1.00 value, November sale 50c each.

Ladies' Petticoats, made of fine mercerized sateen, nicely trimmed with ruffles and hemstitch, $1.00 value, November sale 69c each.

Dress Plaid in large variety of patterns, good heavy quality for waists and dresses, 12 1-2c value, November sale 8c yard.

Printed Flannelette in dark patterns, nice quality, worth 10c yard, but a little narrower than regular width, November sale 3c yard.

HOSIERY AND UNDERWEAR

Ladies' Heavy Cotton Hose, slightly imperfect, worth 10c pair, November sale 3c a pair.

Ladies' Fleece Lined Hose, heavy quality, worth 10c pair, November sale 7 1-2c pair.

Ladies' Fleece Lined Hose, extra heavy quality, with thick, heavy fleece, 15c value, November sale 10c pair.

Ladies' and Children's Wool Hose, regular and extra sizes, plain and ribbed, 25c value, November sale 17c pair, 3 pairs for 50c.

Children's Worsted Vests, only nice, fine garments, 50c value, November sale 15c.

Children's Ribbed Hose, heavy quality, seconds of the 12 1-2c quality, November sale 6 1-4c pair.

Ladies' Winter Gloves, black, plain colors and fancy, 25c value, November sale 12 1-2c pair.

Ladies' Belts, pearl buckles, 10c value, November sale 5c each.

MEN'S FURNISHING DEPARTMENT

Basement

25 dozen Men's Heavy Underwear; shirts only; very heavy garments with heavy, thick fleece, 50c value, November sale 39c.

Men's Jersey Underwear, fleeced shirts and drawers to match; well made garments with good jean facing and jean waist band, 45c value, November sale 29c each.

Men's Extra Heavy Jersey Fleeced Underwear, ecru and blue, well made garments, full length, 50c value, November sale 35c.

Men's Heavy Fleeced Underwear, single and double breasted, 50c value, November sale 35c each.

Men's Overalls and Jumpers, blue covert and Otis stripes, odd sizes, worth 50c, to close, November sale 25c each.

Men's Working Shirts, light and medium colors; also black; made of heavy cheviot, Congress make shirts, sold at 50c, November sale 35c, 3 for $1.00.

Men's Neglige Shirts, Congress and Stag brand, made of all the new cloths in new patterns, 50c value, November sale 29c.

Men's Cashmere Finish Hose, black and gray, seconds of the 12 1-2c quality, November sale 6 1-4c pair.

75 Brown and Black Canvas Coats, with sheepskin lining, made good and large and of heavy canvas; coat made to retail at $4, November sale $2.50.

Men's Winter Caps, made of good black, blue and dark mixtures, 25c value, November sale 10c.

10 dozen Men's All Wool Underwear, samples single and double breasted, natural wool and camel's hair in odd sizes, $1 to $1.50 value, November sale 59c each.

200 Boys' Russian Overcoats for boys of 3 to 9 years, made of good heavy gray cloth, velveteen collar, fancy buttons and good heavy lining, $2.00 garment, November sale $1.19 each.

Follow advertisements for the next few days and take advantage of these unusual bargains.

WRECKAGE SIGHTED

Believed That Two Vessels Were Wrecked off Cape Ann

BOSTON, Nov. 26.—Possible loss of life in the wrecking of one, and may be two, coastwise sailing vessels, and the narrow escape of the German freight steamer Aragonia from destruction on the rocks skirting Cape Ann were reported here yesterday by the small fleet of steamers which arrived after long detentions outside by the Storm King. Both the Aragonia which arrived from Asiatic ports, and the Bostonian, from Manchester, reported sighting wreckage off the coast, in the vicinity of Cape Ann. The vessel may have been a victim of the northeast storm of the past several days.

Officers of the Aragonia told a tale of stormy incidents on the voyage across the Atlantic, which nearly terminated on the rocks off Cape Ann. A heavy pall of fog skirted the coast Wednesday morning, which, with an unusually strong northerly current made navigation hazardous. The current carried the Aragonia 35 miles off her course and the fog prevented exact ascertaining of position until she was but two lengths from the rocks. She was backed off barely in time.

Captain Parry of the Bostonian, from Manchester, Eng., gives the location of the wreckage which he sighted as latitude 42.40, north; longitude 67.18, west, just off Cape Ann. It appeared to be that of a coastwise vessel. No signs of life were visible.

REP. DE ARMOND

Was Buried at Butler, Mo., Today

BUTLER, Mo., Nov. 26.—Hundreds of prominent public men of Missouri and many outside the state joined the citizens of Butler today in paying respect to the memory of Congressman David A. De Armond, who was burned to death here last Tuesday in a fire that destroyed his home. Congressman DeArmond died in a vain effort to save the life of his favorite grandson, David A. De Armond, 3rd. The bodies of both victims were buried in the local cemetery in one casket following simple services at the Methodist Episcopal church, where the late congressman had been a member. The burial services were in charge of the Masons.

No such honor and show of affection for a departed citizen has been displayed in Missouri in many years. The coffin was banked high with floral emblems and the little church was crowded. Mourners literally blocked the streets leading to the church and hundreds followed the bodies to the cemetery and stood about the grave.

Among the mourners, members of the family of the late congressman, who had come from a distance, were Edward H. De Armond, a son of the deceased, who is an instructor at West Point, and two brothers, William De Armond of Chicago and James De Armond of Davenport, Ia.

The only missing member of the family was Lieut. George De Armond, another son, now serving with the army in the Philippines.

Other distinguished mourners besides the members of the congressional committee were Speaker Cannon, Gov. Hadley of Missouri and U. S. Senators Warner and Stone.

One of the active pall bearers was Rep. Jones of Warsaw, Va. Representatives De Armond and Jones entered congress at the same time and for years they had been intimate friends.

Crawford

Cooking-Ranges

The Single Damper—Patented

This Damper is found *only* in Crawford Ranges. It is worth the price of the Range. One movement controls absolutely and perfectly both fire and oven. *It insures better baking; saves waste of fuel and food.*

Other *exclusive* Crawford features are the patented Dock-Ash Grates; Cup-Joint Oven Flues; Asbestos-Back Oven; Reliable Oven Heat Indicator.

Made by Walker & Pratt Mfg. Co., 31-35 Union St., Boston

A. E. O'HEIR & CO., 16 Merrimack Street.

THE SLAVE TRADE

Col. Wyllie Denounces Stories Concerning It

NEW YORK, Nov. 26.—The widespread allegations of deplorable conditions in Portuguese East Africa, particularly in the islands of San Thome and Principe, credited by recent English and American writers to the existence of a cruel slave trade in African negroes among the planters, were denounced as unwarranted fabrications yesterday by Col. J. A. Wyllie, fellow of the Royal Geographical society of England, who arrived on the steamer Teutonic, from Southampton and Cherbourg, after a two months' investigation of conditions in Portuguese East Africa.

Col. Wyllie spent the month of last August on the islands of San Thome and Principe. He said he found a spirit of friendliness for freedom between the white man and the black.

"The African's condition is wonderfully improved as a laborer for the Portuguese in contrast with his home environment in Central Africa," said Col. Wyllie.

CURES ECZEMA QUICKLY

New Discovery Has Revolutionized the Treatment of Skin Diseases

Nothing in the history of medicine has ever approached the success of the marvelous skin remedy, known as poslam, which, it is safe to say, has cured more cases of eczema and skin diseases than any remedy ever offered for these ills.

The success of poslam is not at all surprising when it is considered that even a very small quantity applied to the skin stops itching immediately and cures chronic cases in two weeks. The very worst cases of eczema, as well as acne, herpes, tetter, piles, salt rheum, rash, crusted humors, scaly scalp and every form of itch, yield to it readily. Blemishes such as pimples, red noses, muddy and inflamed skin disappear almost immediately when poslam is applied, the complexion being cleared overnight.

Every druggist keeps both the 50 cent size (for minor troubles) and the $2 jar, and either of these may be obtained in Lowell at Falls & Buckinshaw's and Carter & Sherburne's, as well as other reliable drug stores.

But no one is even asked to purchase poslam without first obtaining an experimental package which will be sent by mail, free of charge, upon request, by the Emergency Laboratories, 32 West Twenty-fifth street, New York City.

BELGIUM COUNT

WASHINGTON, Nov. 26.—An old-fashioned Maryland Thanksgiving day was enjoyed yesterday by the Belgian minister, Count De Busserar.

This good luck befel him in a peculiar way, and the story of it is now going the rounds of the diplomatic circles.

The count was out with the Chevy Chase hunt. A fox had been started and the going was fast. The count became separated from the rest of the field. His course lay over a fence. At least the count thought it did but his horse had other plans. Reaching the fence the horse refused it but the count kept going. The horse then galloped off.

The count looked about him. It was lonely. But off in the distance was an imposing farmhouse. After a weary plod the count arrived and found the family about to sit down to dinner. Nothing would do but that he should join them. He did so and what had threatened to be a misadventure proved a most enjoyable treat. His content was complete when returning to the city he found his horse had been caught and was safely stabled.

SOROCO "SO-ROCK-O" TABLE SYRUP

Has that especially **MAPLE FLAVOR**, and is the most healthful form of highly refined sweetness. **Soroco Table Syrup** is absolutely free from adulterants or chemical preservatives.

Try **Soroco** on your griddle cakes.
Try **Soroco** on hot biscuits in place of honey.
Try **Soroco** on baked apples.
Try **Soroco** on bread and butter.

In bottles, 10c, 15c, 25c. Gallon jugs, 90c.

Every package thoroughly sterilized before filling

ASK YOUR GROCER

KILLED BY FALL

Lewiston Man's Neck Was Broken

LEWISTON, Me., Nov. 26.—Aubrey G. Lothrop was instantly killed at about 12.30 o'clock yesterday morning by falling down the stairs of Tracey block on Lisbon street, the fall breaking his neck.

Romeo Parent, who, with some other young men, was in a room on the third floor, heard a heavy fall in the hall, and going out with John Casey they found Mr. Lothrop lying in a heap at the foot of the stairs, bleeding profusely from the ears and nose.

The police were at once notified, and he was taken into the guard room at the police station and physicians summoned.

Although it is thought that Mr. Lothrop was alive when he was taken into the guard room, he died almost immediately. An examination disclosed that the neck was broken between the first and second vertebrae, causing an internal hemorrhage.

There was a slight abrasion over the right ear and a smaller one over the left ear, caused by his hat being crushed down over his head.

LOSS IS $10,000

Fire in Newton Causes Heavy Damage

NEWTON, Nov. 26.—While the family were away on a Thanksgiving visit flames which broke out shortly before midnight completely gutted the large residence of Winslow G. Pierce, a coal merchant having offices at 43 Kilby street, Boston, at an early hour this morning.

The house is situated at the corner of Hunnewell avenue and Copley street. The origin of the fire is unknown, the blaze being discovered by a passerby, who rang in an alarm summoning the department to the scene.

The firemen were successful in preventing the spreading of the flames to nearby residences, the safety of which was at first thought to be menaced, causing considerable apprehension, as the Pierce dwelling is located in a fashionable residential district. The loss to house and contents will be upward of $10,000.

WOMAN A SUICIDE

BOSTON, Nov. 26.—The shallow waters of the little lake in the public garden were chosen by Annie Holden, a hotel domestic, in which to commit suicide. The body was recovered today by the police, some of whom waded almost to the spot. The young woman left a note saying that she was involved in financial difficulty and intended to take her life. After discarding some of her outer clothing she waded fifty or sixty feet out into the center of the pond and drowned herself in three feet of water.

GET YOUR GRIP

On cold weather before it gets its grip on your steam, water and water closet pipes. You have the upper hand if you use any one of the pipe coverings we sell. Let us know your particular needs and we will recommend only the kinds that are best suited. Write or step into our store and ask any information you want—you incur no obligation—and you'll go away with the right answers. We are pleased to furnish estimates on

Asbestoes
Hair Felt and
Mineral Wool-
Coverings

Now don't be one of the "Didn't-have-time-folks." Make a noise like an arrow and dart at Coburn's before it is too late.

C. B. COBURN CO.
63 MARKET STREET

BANK OFFICIAL

WORCESTER, Nov. 26.—That the American colleges are one hundred years behind the times in fitting young men for business life, was the claim made today by Vice-President James Cannon of the Fourth National bank of New York in an address before the Massachusetts Teachers association. Mr. Cannon said that there was a surprisingly lack of business training to enable young men to meet the business conditions of this country. He advocated strongly an immediate change in the college curriculum to meet modern demands.

Y.M.C.A. BUILDING

Work of Raising Fund Opens Tonight

The campaign for a fund of $150,000 for the erection of a new home for the Young Men's Christian Association will open tonight at 5.45 o'clock when the members of the various committees will gather in Prescott hall in the Runels building.

A reception will be held between 5.45 and 6.15 o'clock after which a dinner will be held and that will be followed by speeches and the discussion of the last detail for the beginning of the work tomorrow morning.

The principal guest of the evening will be President Lucius Tuttle, of the Boston & Maine railroad, who will speak as will Frank A. Day, of the banking firm of H. L. Day & Co. of Boston.

Mr. Charles S. Ward, international secretary of the Y. M. C. A., who is noted as a hustler in raising funds in different cities for new buildings for the Y. M. C. A., is scheduled as one of the speakers, and in all probability he will be one of the most interesting speakers present, for it remains for him to explain in detail the method for raising the money. It was Mr. Ward who was instrumental in raising the $500,000 fund for the building in Boston, and while he is also handling the Lowell fund he will do so in conjunction with a similar enterprise to raise money for a building in Lawrence.

Frank E. Dunbar will act as toastmaster and it is understood that during the course of the banquet quite a large sum of money will be pledged.

The large clock which will indicate the progress made in raising the fund was placed on the Bridge street side of the Runels building Wednesday and as soon as money is pledged the hands of the clock will indicate the amount. When the hands make a complete circle of the dial the fund of $150,000 will have been raised.

BRING YOUR Hallet & Davis IDENTIFICATION CARD to RING'S, 110 Merrimack St., AT ONCE and select your piano.

NOTICE

To My Customers and The General Public

My fall rush is over. All orders from now on will be delivered on the day that they are received.

JOHN P. QUINN
GORHAM AND DIX STS.

Wholesale and retail dealer in all kinds of fuel.

Telephones 1180—2480. When one is busy call the other.

GREAT ENTHUSIASM
OVER THE
FINE DISPLAY OF PREMIUMS
At the "S. & H." Green Stamp Premium Parlor, 35 John St.

Great enthusiasm over the beautiful "S. & H." Premiums was demonstrated last Saturday at the Opening of the "S. & H." Premium Parlor at 35 John Street.

The parlor was packed from morning until closing time. This was most gratifying since it proves the public appreciates our efforts to substantially reward cash customers.

Every one should visit this unique store not only once but many times.

One cannot help marvelling when he stops to consider that everything in there is GIVEN away FREE for "S. & H." Green Trading Stamps.

You get the stamps every time you spend a dime. Merchants give them to you as a mark of appreciation of your patronage.

Every purchase you make at any of our stores enables you to secure not only the Highest Quality but the Lowest prices. On that account alone you should patronize these merchants.

But in addition to the best for the least, keep in mind the REWARD. One single stamp may not impress you with its value any more than would a single penny or a single dime. However, if you obtain (as you should) at least one "S. & H." Stamp with every ten cents you spend, you will acquire, every year of your life, Many Ornaments, Comforts and Utilities for your home—ABSOLUTELY WITHOUT COST.

That is why we say you should often visit the "S. & H." Premium Parlor to fully appreciate your great gain. So be sure to collect "S. & H." Green Trading Stamps.

Your trade marks, soap wrappers, tobacco coupons, etc., will also be accepted at the "S. & H." Premium Parlor, in exchange for stamps or premiums. When you call there you will receive a list of the valuable ones and ten stamps FREE to start your collection.

Go Today.

Get all that is coming to you.

THE SPERRY & HUTCHINSON CO.

THOS. A. SPERRY, President. Paid Up Capital, $1,000,000.00

Local Branch 35 John Street

AN AGED CITIZEN

Was Beaten and Robbed by Negro

MERIDIAN, Miss., Nov. 26.—Morgan Chambers, the negro who was taken from Town Marshal Broadway and Deputy Joe Camp at Meehan by a mob who riddled his body with bullets last night, had earlier in the day beaten and robbed Martin Dressler, an aged citizen of Point, a small station two miles west of Meehan.

Dressler was taken to Meehan for medical treatment and the negro captured at Chunkeye, a few miles further west, was taken to Meehan, where he was positively identified by his victim. After the identification Marshal Broadway and Deputy Camp started with the prisoner for the pen. On the way they were confronted by the mob who took the negro by force. Marshal had his cheek grazed by a bullet in the scrimmage.

Y. M. C. U. at Associate tonight.

EX-PRES. DOWNING DEAD

LYNN, Nov. 26.—Charles Downing, formerly president of the Massachusetts Firemen's association, died at his home here today, aged 82 years. He was a member of the Lynn fire department for 60 years, and was chief of the department during the great fire of 1889.

NEW TREATMENT FOR FALLING HAIR

The air is full of floating dust, dirt and disease germs, which settle in the hair and scalp. The natural oil on your head holds the dust fast, and in a short time you have dandruff and scalp troubles. The pores in your scalp are stopped up, the hair roots get no nourishment, and then your hair begins to fall out. It is all such a simple matter that a child can see that cleanliness is the one and only thing needed. You don't need tonics, renewers, invigorators or hair growers. You need Birt's Head Wash, the new scientific preparation. It is made of Refined Soap, Cochin Cocoanut Oil, White of Eggs, Glycerine and Salicylic Acid. There are no better things than these known for cleansing the hair and scalp. Ask your doctor about it. Price 50 cents.

DIAMONDS

While it is customary to mount all large diamonds in fine hand-made mountings, many dealers use for their small stone ring settings of 10k quality and inferior workmanship.

Every diamond ring in our stock is of 14k quality and finely made. We select our settings for small stones with great care, as the mounting has much to do with the beauty of the ring.

Our diamond rings at $7.50, $10.00, $12.00, $15.00, $18.00 and up to $30.00 are so superior to the ordinary that even an inexperienced person can quickly see the difference.

DIAMONDS

"Our Methods Are Original"

Frank Ricard

636-638 Merrimack St.

OIL TRUST CASE

Kellogg to Confer With Wickersham

ST. PAUL, Minn., Nov. 26.—Frank B. Kellogg of St. Paul, who had charge of the government's case in the suit to dissolve the Standard Oil Co., which was recently decided in the United States district court, left last night for Washington, where he will confer with Atty. Gen. Wickersham in regard to the expected appeal of the defendants to the supreme court of the United States.

HE WAS HUNGRY

So He Tried to Enter a House

CHICAGO, Nov. 26.—Miss Leona Bryse, aged 50, on returning from work early yesterday morning, discovered a burglar trying to force open the door of her home. He was using an iron bar. She approached him quietly and seized him by the throat, forcing him to the ground. A private watchman came to her assistance and then it was discovered that the burglar was a youth.

"I was so hungry, miss," said the boy. "I have no home and no friends and this is Thanksgiving. I was trying to break in here, but I only wanted something to eat." This mournful plea decided Miss Bryse. She persuaded the private watchman to disappear. Then she brought food from the pantry and Jas. Wilson, aged 18, an amateur burglar, had his Thanksgiving dinner in the early morning on the doorstep of the place he had planned to rob.

"I just couldn't do anything else," said Miss Bryse.

BEEF SCANDAL

Has Been Unearthed in Germany

KIEL, Germany, Nov. 26.—Extensive financial irregularities have been discovered in the department which furnishes meat for the navy. The discrepancies are especially serious in the division through which torpedo boats are supplied. It is likely that arrests will be made very soon.

CHAS. F. NOBLE

Takes Out Independent Nomination Papers

The time for filing petitions for recounts closes this afternoon at five o'clock and up to noon none had been filed.

This forenoon ex-Councilman Chas. F. Noble, who was defeated for the republican nomination for alderman last Tuesday, took out papers as an independent candidate for alderman.

BRING YOUR Hallet & Davis IDENTIFICATION CARD to RING'S, 110 Merrimack St., AT ONCE and select your piano.

AFTER THE TURKEY, ASSIST THE STOMACH

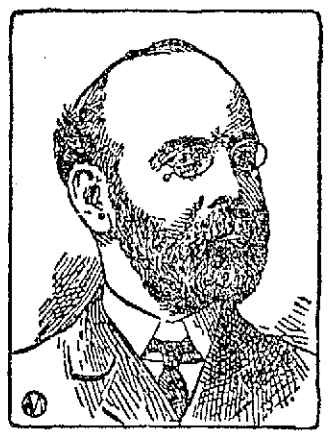

W. A. VARNEY

Var-ne-sis

Blood Purifier

WILL CURE

Every Case of

INDIGESTION

IN LOWELL

Just As It Cured MRS. SUSAN E. TOWLE

Call or Write to Her and Learn For Yourself.

MRS. SUSAN E. TOWLE'S TESTIMONY

Mrs. Towle is a highly respected Lynn woman, now living at 271 Summer street. Over three years ago she gave this voluntary testimony. Today she repeats it and re-endorses every statement.

Mr. W. A. Varney: Dear Sir—I feel it my duty to write you to express my sincere gratitude for the wonderful benefit I have received from VAR-NE-SIS. For years I suffered with indigestion, was obliged to diet, and at times I had suffocating spells which were very frightful. I could get nothing to cure me until I tried your remedy. After taking VAR-NE-SIS BLOOD PURIFIER I consider myself cured. I can eat now what I want to without any distress, and I remain cured and in good health. Wishing you success, I am . Yours gratefully,

SUSAN E. TOWLE, Lynn, Mass.

VAR-NE-SIS Cures Rheumatism to Stay Cured. All Druggists, 50c and $1 the Bottle.

$1000 Offered

To any one who can prove that Mrs. Towle's testimony is other than her honest endorsement of the remedy that cured her of serious indigestion.

VAR-NE-SIS MEDICINE COMPANY

25 HAMILTON AVE., LYNN, MASS.

FREE IF IT FAILS

Your Money Back if You are Not Satisfied with the Medicine We Recommend.

We are so positive that our remedy will permanently relieve constipation, no matter how chronic it may be, that we offer to furnish the medicine at our expense should it fail to produce satisfactory results.

It is worse than useless to attempt to cure constipation with cathartic drugs. Laxatives or cathartics do much harm. They cause a reaction, irritate and weaken the bowels and tend to make constipation more chronic. Besides, their use becomes a habit that is dangerous.

Constipation is caused by a weakness of the nerves and muscles of the large intestine or descending colon. To expect permanent relief you must therefore tone up and strengthen these organs and restore them to healthier activity.

The discovery of the active principle of our remedy involved the labor of the world's greatest research chemists. As an active agent it possesses the valuable qualities of the best known intestinal tonics as well as being particularly pleasant and prompt in its results.

We want you to try Rexall Orderlies on our recommendation. They are exceedingly pleasant to take, being eaten like candy, and are ideal for children, delicate persons and old folks, as well as for the robust. They act directly on the nerves and muscles of the bowels. They apparently have a neutral action on other associate organs or glands. They do not purge, cause excessive looseness nor create any inconvenience whatever. They may be taken at any time, day or night. They will positively relieve chronic or habitual constipation, if not of surgical variety, and the myriads of associate or dependent chronic ailments, if taken with regularity for a reasonable length of time. They come in two sizes of packages, 12 tablets, 10 cents; 36 tablets, 25 cents. Sold in Lowell only at our store, —The Rexall Store. Hall & Lyon Co., 67-69 Merrimack St.

HELP WANTED

WOMAN WANTED to wash Monday. Apply at Sun Office.

NEAT, CAPABLE GIRL wanted at once to assist with the house work. One who can go home nights preferred. 276 Westford st.

ONE RAPID NAILER, one shaver and one slugger wanted. Inquire at Andrews & Wasgett, Cor. Tanner and Lincoln st.

WOMEN HAVING SPARE TIME who would like pleasant outdoor work, write P. T. Z., Sun Office.

HAND LASTERS wanted on men's McKay shoes at Stover & Bean's.

COMPETENT COTTON MACHINE FITTERS wanted to erect machinery in a New England mill. Write stating experience, P. O. Box 678, Pawtucket, R. I.

AGENTS WANTED—Self-lighting Gas Mantle, guaranteed to work absolutely perfect; better light than electric, just as convenient, at ¼ cost. Bonanza for live men. Wiedemann, 123 Liberty st., N. Y.

AGENTS WANTED to introduce high grade household specialty into every home. Quick sales. Big profits. Barnay, Box 86, Providence, R. I.

FOR SALE

AN EXPRESS or grocery wagon wanted, new or second hand. Write X., Sun Office, stating price.

A VERY FINE PARLOR SET by the piece, and other household goods for sale for three days longer at 83 Durant street.

SECOND HAND BILLIARD or pool table wanted at once. Must be cheap for cash. Write J. E. C., Sun Office.

NICE MODERN UPRIGHT PIANO for sale, in good order, $45 cash. Parties leaving city. 450 Lawrence st.

KITCHEN RANGE, wood heater, oil cloth, carpets, two beds, bureau, ice chest, couches, small tables, dish rack and other small things for sale. Apply 20 Bradford st., off Tilden, evenings.

BUTCHER CART for sale. Apply to A. B. Humphrey, 557 Gorham st. Telephone connection.

HORSES FOR SALE—12 good acclimated horses from 900 to 1200 lbs. Special, a black mare, 1100 lbs., ten years old, guaranteed to be a good horse in every way, $65. Handsomest brown mare in city, 1150 lbs., $150, worth $250. Come and see these before you buy. Rear 56 Franklin st.

THANKSGIVING PHOTOS—1 doz. Postal Photos, 36 Ping Pongs, all for 75 cents. This week only. 106 Merrimack st.

RABBIT HOUND for sale. Inquire Wm. Relation, 572 Gorham st.

DRY GOODS, cigar, tobacco and candy store for sale, doing a good business. For further particulars apply to 321 Central st.

CANARIES FOR SALE. 102 Cross st.

EVERYBODY is interested in saving money. I will open in the basement of my store, 9 a. m., Thursday morning, Nov. 11, a large Premium Dept. for tobacco tags; will sell the premiums for cash at a bargain. I can sell you first class furniture at less than second hand prices. This furniture is Penn. Furniture, not the cheap southern furniture. Come and let me prove what I say. The first 10 ladies making a purchase will be given a good present in proportion to her purchase. Carr's Pool Parlor, 98 Gorham st., near post office.

BACKACHE CURED

John Flynn, living at 27 Wamesit st., Lowell, went to Dr. Temple, took his treatment and was cured

Cures Rheumatism

Backache Neuralgia Headache

And All Painful, Chronic and Nervous Diseases.

Diseases treated—Catarrh of the head, nose and throat, Consumption, Asthma, Bronchitis, Pleurisy, Backaches, Rheumatism, Stomach, Liver, Kidney, Bowels, Bladder, Rectal, Blood, Pimples, Sore Eyes, Ears, Headaches, Female Troubles, Skin, Indigestion, Dyspepsia, Habitual Constipation, Acute and Chronic diseases of men, Strictures, Nervous Debility, Gleet, Prostatitis, Inflammation, Sores and Discharges, Piles, Scalp, Tumors and Cancers without the use of knife—no matter what disease you may be suffering with, call and see Dr. Temple.

97 Central St. Hours: 10 to 12, 2 to 5, 7 to 8. Closed Wednesdays. Consultation and Examination Free

A PIANO FREE

To any person who will sell twelve hundred copies of W. F. Trumbell's latest composition, "Memories of Summer Danse Caprice." He will give one $450 Crown upright piano. It is the most celebrated instrument in the world today. All music will be furnished by the publisher at one-half its market value. Call at 101 Westford st. and see the Crown piano and talk it over. W. F. Trumbell.

REV. D. J. HERLIHY

Well Known Priest is Dead

BROCKTON, Nov. 26.—Rev. Fr. David J. Herlihy, pastor of St. Edward's Roman Catholic church of this city, died at the rectory Wednesday night, aged 53 years, after an illness of more than a year.

Fr. Herlihy's two sisters, one of whom has been with him as housekeeper since he became parish priest, and his curates, Rev. Michael F. Maguire, Rev. Edward Carey and Rev. Edward A. Costello, were with him at the time of death.

LEGAL NOTICES

COMMONWEALTH OF MASSACHUSETTS. Middlesex, ss. Probate Court.

To all persons interested in the estate of Jennie M. Mank, late of Manchester, in the County of Hillsborough, and State of New Hampshire, deceased, or in the personal property hereinafter described, and to the Tax Commissioner of said Commonwealth.

Whereas, Edgar D. Mank, appointed administrator of the estate of said deceased, by the Probate Court for the County of Hillsborough, in the State of New Hampshire, has presented to said Court his petition representing that as such administrator he is entitled to certain personal property situated in said Commonwealth, to wit: Deposit and interest in The Central Savings Bank, Lowell, Mass., represented by Book No. 35320; and praying that he may be licensed to receive or to sell by public or private sale on such terms and to such person or persons as he shall think fit—or otherwise to dispose of, and to transfer and convey such shares and estate.

You are hereby cited to appear at a Probate Court to be held at Cambridge, in said County of Middlesex, on the thirtieth day of November, A. D. 1909, at nine o'clock in the forenoon, to show cause, if any you have, why the same should not be granted.

And said petitioner is ordered to serve this citation by publishing the same once in each week, for three successive weeks, in The Lowell Sun, a newspaper published in Lowell, the last publication to be one day at least before said Court, and by delivering a copy of said citation to the Tax Commissioner of said Commonwealth fourteen days at least before said Court.

Witness, Charles J. McIntire, Esquire, First Judge of said Court, this tenth day of November, in the year one thousand nine hundred and nine.

W. E. ROGERS, Register.

LOST AND FOUND

BLACK SHEPHERD DOG lost with white spots; collar with name and license number. Reward for return to 5 Quimby st.

GOLD HUNTING CASE WATCH found Thursday noon. Owner can have same by proving property and paying for this advertisement, at Scott's Cigar Factory, Middlesex st.

SUM OF MONEY lost in a pay envelope Saturday morning between Appleton st. and Hamilton mills, via Elliot st. Reward if returned to 160 Appleton st.

BOSTON BULL DOG lost without collar, all brown with white breast, stub tail. Reward for return to 88 Bartlett street.

LADY'S GUN METAL WATCH lost Monday. Engraved M. V. M. on fob, between the Northern station in Lowell and the North station in Boston. Return to 670 Gorham st. Reward.

POCKETBOOK LOST containing a sum of money, between Meadowcroft and Lundberg sts. Reward at The Sun office.

POCKETBOOK LOST containing a sum of money and owner's name. Return to Sun Office.

MONEY TO LOAN

NOTES OF SALARIED PEOPLE and women keeping house and others, bought without security, easy payments. Offices in 66 principal cities. Don't be deceived by misleading advertisements, investigate actual terms of others, then save money by trading here. D. H. Tolman, Room 48, 45 Merrimack St.

MONEY TO LOAN $10 AND UPWARDS

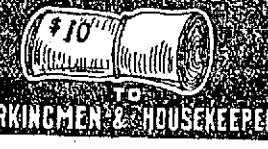

TO WORKINGMEN & HOUSEKEEPERS

When your bills begin to worry you because you have only $1 or $2 to pass around among half a dozen creditors, the easiest way out of the difficulty is to bunch the amounts together and get a loan large enough to clean the slate.

$1 or $2 a week will soon clean up the loan (principal and charges together.)

In this way you satisfy all your creditors, regain your peace of mind, and establish with a reputable concern a credit upon which you can draw for any emergency.

AMERICAN LOAN CO.

AGENTS, Room 10, Hildreth Bldg., 45 Merrimack st.

MONEY

—AT—

One Per Cent

Do you have small outstanding bills? If so, come to us, and we will be pleased to furnish you with money to pay them off at One Per Cent Per Month, returnable in small instalments to suit your ability.

LOANS

made on short notice without publicity to salaried people, merchants, teamsters and others. Pianos and furniture a specialty. If not convenient to call, write or phone, and we will have our representative call on you.

Merrimack Loan Co

Room 3, 81 Merrimack St.

Hours: 8 a. m. to 6 p. m.; Monday and Saturday until 9 p. m.

WANTED

GOOD SECOND HAND FURNITURE of all kinds wanted. Highest prices paid. A. S. Edwards, 531 Dutton st. Tel. 1976-5.

ALL PERSONS WANTED to buy their coal, coke, mill kindling, slab, hard wood and dry maple for fireplace. W. T. Griffin's, 187 Appleton st. Tel. 663.

FAMILY WASHING and ironing done at 24 Smith st., for 75c.

CHILDREN WANTED to board. Terms reasonable. Nelson, K. F. D., Billerica.

I PAY THE HIGHEST PRICE in cash for any kind of second hand furniture. Call or send postal. W. Fox, 636 Middlesex st.

TO LET

STORE AND TENEMENT of three rooms to let. Suitable for barber, at 96 Concord st. Apply Hogan Bros., 92 Concord st.

5-ROOM FLAT to let, just finished, modern improvements, on Pond st. Apply Hogan Bros., 92 Concord st.

GOOD TENEMENT to let at a low rent in Brown's block, Marshall st. Key at No. 4.

FINE NEW APARTMENTS to let on Edson st., near Highland club. Seven rooms besides bath, pantry and laundry. Steam heat and electric lighting. Hardwood floors throughout. Apply 22 Grace st. Tel. 1498-6.

NEW 6-ROOM FLAT to let, modern in every way. 69 Foster st., near Middlesex st. car line. Inquire at 61 Foster st.

UNFURNISHED ROOM, barn and store to let, at 60 Humphrey st. Could be let separate. Inquire at 178 Charles st.

NICELY FURNISHED FRONT ROOM to let. Gentlemen preferred. at 587 Fletcher st., upper bell.

5-ROOM COTTAGE to let, shed, gas, large yard, at 58 West Fifth ave., Pawtucketville, off Woodworth ave. Inquire at 47.

NICE SUNNY TENEMENT to let at 61 Hampshire st. Apply at 65.

GOOD TENEMENT to let at a low rent at 439 Moody st. Handy to mills and business.

NICE, WARM TENEMENTS to let for the winter, in the best of repair, three and five rooms each, at $1.50 to $2.25 per week. T. H. Elliott, 64 Central st.

COSY LITTLE FLAT of five rooms to let in the best of repair, with all modern improvements, $14 per month. T. H. Elliott, 64 Central st.

FURNISHED FRONT ROOM to let in private family; heat, gas, etc., 25 Fifth street.

UPSTAIRS FLAT of 5 rooms to let, pantry and bath. Inquire 37 Smith st.

6-ROOM TENEMENT to let in Pawtucketville, bath, gas, hot water, open plumbing, sewer connection. Apply 89 Varnum ave., or tel. 1019-1.

I HAVE A NEW 4-ROOM FLAT to let, 58 Elm st., at $1.36 per week. Inquire Jos. Flynn, 50 Elm st. or 137 Gorham st.

NEWLY FURNISHED and unfurnished rooms to let, suitable for light housekeeping, steam heat. At 75 East Merrimack st.

FLAT OF 5 ROOMS to let on Stackpole st., near Alder st. All modern improvements. Rent $15. Apply at the Belvidere market, 107 East Merrimack st.

OFFICES TO LET in Associate bldg. Light, bright and airy, overlooking Monument square. Rent reasonable. Apply to janitor.

HALF OF NEW DOUBLE HOUSE to let. Has 6 rooms, heat, bath, laundry, cemented cellar, hardwood floors throughout and ample yard room. Will rent reasonable. Inquire 687 Rogers st.

4-ROOM FLAT to let, bath, separate front and back doors. Inquire 625 East Merrimack st.

7-ROOM COTTAGE to let, bath, hardwood floors and all modern conveniences. In the Oaklands. In excellent location, near two car lines and has ample yard room. Inquire 11 Laurel st.

8-ROOM TENEMENT to let, with gas, $13. 17 Cady st. T. L. Dickey, 53 Central st.

SUITE OF ROOMS in the Harrington building, 52 Central st., to let. Inquire at The Sun office.

STEAM HEATED ROOMS to let, neatly furnished, $1 per week and upwards. Table board, $3. Mrs. McMillan, Gallagher House, William st.

STORE TO LET cor. Broadway and Willie st. Inquire O'Brien's drug store.

Large Livery Stable

at 482 Merrimack st., to let. Has 21 stalls, large carriage room, large yard. All in good shape. Rent reasonable. Inquire of George Husson, 25 Adams st. Tel. 1895-1.

TO LET

Lodging House of 27 Rooms

Middlesex Street

APPLY TO

HENRY MILLER & SON

WYMAN'S EXCHANGE

SITUATIONS WANTED

SITUATION WANTED, to care for an invalid or aged person. No objections to a case of insanity. Address 370 Merrimack st., Lowell, Mass.

GENERAL HOUSEWORK wanted, or caring for children, by middle aged woman. Inquire 4 in rear of 175 Fayette st.

REAL ESTATE FOR SALE

FOR SALE

On Ford st., two tenement house, large lot of land. Must be sold cheap and at a bargain.

Near Bridge and Fifth sts., nice 7-room house with all improvements. Must be sold. Price only $2000.

30-acre farm, good set of buildings, all kinds of fruit, on line of cars. This is a bargain. Price $2000.

In Belvidere, 8-room house, with improvements. Price $2100.

Good 34-room lodging house, rooms always rented at winter price.

Near Stevens st., 8-room house in good repair, large lot of land. Price $2000.

G. L. HUBBARD

44 CENTRAL ST.

PROVIDE FOR THE WEEK

Buckley's Saturday CIGAR

5c Straight, $5.00 Per 100

On Sale only on Saturday and Sunday for 5c. All other days 10c.

AT BUCKLEY'S STORES

131 Central, 489 Middlesex and 3 Fletcher Streets

LEGAL NOTICES

MORTGAGEE'S SALE OF REAL ESTATE

By virtue of a power of sale contained in a certain mortgage deed given by Orville E. Coon and Helen Augusta Coon, his wife, in her own right, to Burton H. Wiggin, dated June 4, A. D. 1907, and recorded in the Registry of Deeds for the Northern District of Middlesex County and Commonwealth of Massachusetts, Book 404, Page 374, will be sold at public auction, for breach of the conditions of said mortgage, on the premises hereinafter described, on Saturday, the eighteenth day of December, A. D. 1909, at 4 o'clock in the afternoon, all and singular the premises conveyed by said mortgage deed and therein described substantially as follows:

A certain lot of land with the buildings thereon situated on the northerly side of Westford street, and bounded and described as follows, viz: Beginning at a stone bound at the southeasterly corner of the premises, which stone bound is on the northerly line of Westford street and distant westerly fifty-one and 77-100 (51.77) feet from the westerly side of Dover street at its intersection with the northerly side of Westford street; thence northerly at a right angle to Westford street eighty-four (84) feet to a stone bound at other land of said Burton H. Wiggin; thence westerly at a right angle along land of said Wiggin thirty-eight and 69-100 (38.69) feet to a stone bound at land of heirs of Mrs. S. D. Butters; thence southerly at an angle of 89 deg. 33 min. 30 sec. along land of said heirs of Mrs. S. D. Butters eighty-four and 1-100 (84.01) feet to the northerly line of Westford street; thence easterly at an angle of 90 deg. 26 min. 30 sec. along Westford street thirty-eight (38) feet to the point of beginning. Being part of the premises conveyed to Helen Augusta Coon by deed dated June 4, 1907, by the said Burton H. Wiggin, which deed is recorded in said Registry, Book 404, Page 370. The above described premises are subject to a mortgage given by said Orville E. Coon and Helen Augusta Coon to the Lowell Five Cent Savings Bank for the sum of $2500 which mortgage is dated June 4, 1907, and recorded in said Registry, Book 404, Page 371.

The above described premises will be sold and conveyed subject to said mortgage to the Lowell Five Cent Savings Bank, together with accumulated interest thereon, and subject to any and all unpaid taxes, municipal or other assessments and tax sales which may be due or to become due thereon.

The purchaser will be required to pay $300 in cash at the time and place of sale, and the balance in ten days from the day of sale at 12 o'clock noon.

JAMES C. WARNER,
Assignee and present holder of said mortgage.

SPECIAL NOTICES

SPECIAL PIANO BARGAINS—Just think, perfectly new, good make, fine tone piano. Sells in stores for $275. Will be sold this week with best new chair and scarf for $176. Can't be beat in price, anywhere. If you are looking for a piano bargain, don't miss this. Call at once at 711 Central st. J. T. Quealy.

GET A COPY of W. F. Trumbell's latest composition. "Memories of Summer Danse Caprice." It is brilliant from start to finish.

MADAM BREETON—The world's greatest palmist, will give 50c readings for 25c this week. 392 Bridge st., in rear, opposite Third st. Office hours, 9 to 9.

NOONEN'S ROMAN SECRET. A tint for the cheeks and lips. 15c, at Dows'.

NELSON'S COLONIAL DEPT. STORE —Fur department. Old fashioned fur sets, fur capes and fur muffs remodeled and made into a stylish, up-to-date set of furs at a small expense to you. Nothing in the fur line that we cannot do. Fur Dept., main floor. Central st. entrance. Mail orders given prompt attention.

THOROUGHLY COMPETENT TEACHER of seven years' experience in public work will instruct persons of neglected education, privately, in all branches of the English language, mathematics, penmanship and bookkeeping. Apply Teacher, 278 Appleton st. Tel. 172-13.

SUPPLIES FOR National Cash Registers can be obtained at the Lowell office, 422 Wyman's Exchange. Orders by mail or telephone filled promptly. Send both numbers of your register with order. H. Frederic Stevens, Sales Agent. Tel. 2138-1.

CASH PAID for furniture, carpets, stoves and ranges. Write, call or phone. C. Welcome, 158 Broadway.

FURNITURE MOVING—Hugh McGregan, furniture and piano mover, also dealer in wood and coal. Office 359 Broadway, Telephone 747; residence 53 Chestnut st.

RAZORS HONED and CONCAVED, saw filing, key fitting, clippers sharpened at Harry Gonzales, 128 Gorst. Tel. 952-2.

THE SUN IS BOSTON—The Sun is on sale every day at both news-stands of the Union station in Boston. Don't forget this when taking your train for Lowell.

MISCELLANEOUS

SECOND HAND FURNITURE bought and sold; highest cash prices paid. Call or send postal. F. Gallagher, 180 Gorham st.

BADGES, BELL PLATES and CHECKS made to order. Scissors sharpened at Harry Gonzales, 128 Gorham st. Tel. 952-2.

CELLAR CEMENTING, sewer connections of any kind done by experienced men at reasonable figures. Estimates given. Best of references. Patrick J. Morris, 141 Ludlam st.

DRINK GLORIA for health; sold everywhere.

LIMBURG, chimney expert. Chimneys swept and repaired. Residence, 1129 Bridge st. Tel. 945.

MOTHERS—Bent's Destroyer kills lice on children, and all insects; cures dandruff and itching scalp; prevents falling hair; harmless. 25c only, at Falls & Burkinshaw's, 418 Middlesex st.

Will Paper Your Room for $2.00

We will paper your room, furnishing the paper and border to match and hang the same in a first class manner for $2.00. Inside and outside painting, whitewashing, etc. Will cheerfully give an estimate on any work you intend to have done. Ready mixed paint guaranteed, at $1.25 a gallon.

Max Goldstein

The New Paint Store Phone

155 CHELMSFORD ST.

Rooms Papered For $2.00

We furnish the wall paper and border to match, and send a first class paperhanger to hang the same, for $2.00 per room. Free samples of wall paper on request. Painting in all its branches, and whitewashing.

BAKER

The New Racket Phone 1372-4

303 MIDDLESEX STREET

Madam E. M. Beverley

45 KIRK STREET

Between Lee and Paige Streets

CLAIRVOYANT AND PALMIST

THIS wonderful psychic gives full names, dates and facts, gives never-failing advice on all affairs of life, business, law suits, pensions, real estate investments, etc., brings about peace and happiness to discordant families, settles lovers' quarrels, reunites the separated by teaching you the power to fascinate and control anyone you desire, even though miles away, knows how to use that power for your success. If you wish to succeed in business, love or domestic affairs consult her at once.

Low fee this week. Low fee

Hours: 10 a. m. to 8 p. m., daily.

LEGAL NOTICES

MORTGAGEE'S SALE OF REAL ESTATE

By virtue of a power of sale contained in a certain mortgage deed given by Orville E. Coon and Helen Augusta Coon, his wife, in her own right, to Burton H. Wiggin, dated June 4, A. D. 1907, and recorded in the Registry of Deeds for the Northern District of Middlesex County and Commonwealth of Massachusetts, Book 404, Page 377, will be sold at Public auction, for breach of the conditions of said mortgage, on the premises hereinafter described, on Saturday, the eighteenth day of December, A. D. 1909, at 3 o'clock in the afternoon, all and singular the premises conveyed by said mortgage deed and therein described substantially as follows:

A certain parcel of land with the buildings thereon situated on the westerly side of Bridge street in Lowell, in said County, and comprising all the real estate lying between Bridge street, West Tenth street, Clough avenue and Elmwood avenue owned by said Orville E. Coon and Helen Augusta Coon, or either of them. For the title to the premises reference may be had to the last will of Hannah G. Clough, late of said Lowell, deceased, testate, which will has been duly allowed by the Probate Court for said County of Middlesex, also to deed from Grace G. Fuller to said Helen, dated March 2, 1904, and recorded in said Registry, Book 364, Page 133. Said premises are more particularly described as follows:

A certain lot of land with the buildings thereon situated in that part of said Lowell called Centralville on the westerly side of Bridge street, and bounded and described as follows: Beginning at the southeasterly corner thereof at the northeasterly corner of land formerly of Daniel Kittredge on said Bridge street and thence running westerly at an interior angle of 76 deg. 48½ min. with the line of said street one hundred and thirty-nine (139) feet; thence southerly on land now or formerly of one Mallory, twenty-nine and 1-10 (29.1) feet to the northerly line of Elmwood avenue; thence running westerly on the northerly line of said avenue thirty-one (31) feet to land now or formerly of Jewett and Swift; thence northerly on said last named land thirty-one and 3-100 (31.03) feet to the northeasterly corner of said Jewett and Swift land; thence westerly on said last named land forty-six (46) feet eight (8) inches to the easterly line of Clough avenue so-called; thence northerly on the easterly line of Clough avenue about one hundred (100) feet to the southerly line of West Tenth street; thence easterly by the southerly line of said West Tenth street about one hundred and twenty (120) feet; thence southerly by land conveyed by Hannah G. Clough to Herschel P. G. Clough in 1885, by deed recorded in said Registry, Book 177, Page 599, about thirty-five and one-half (35½) feet to a stone bound at the southwesterly corner of land so conveyed; thence still southerly in the same course eight (8) feet nine (9) inches to a stake; thence easterly a distance of thirty-four (34) feet (4) inches more or less to a nail in the wall which is near the corner where a shed standing upon the granted premises joins the main part of the house; thence easterly by the partition wall dividing the two halves of the dwelling house about twenty-nine and 38-100 (29.38) feet to the easterly front of said dwelling house; thence continuing in the same course about eight and 9-10 (8.9) feet to a nail in the concrete in said Bridge street; thence southerly on said Bridge street sixty-two and 15-100 (62.15) feet to the point of beginning. The above described premises are subject to a mortgage given by said Helen Augusta Coon to Jane Swapp for the sum of $2000, which mortgage is dated February 3, 1906, and recorded in said Registry, Book 387, Page 146.

The above described premises will be said and conveyed subject to said mortgage to Jane Swapp, together with accumulated interest thereon, and subject to any and all unpaid taxes, municipal or other assessments and tax sales which may be due or to become due thereon.

The purchaser will be required to pay $300 in cash at the time and place of sale, and the balance in ten days from the day of sale at 12 o'clock noon.

JAMES C. WARNER,
Assignee and present holder of said mortgage.

COMMONWEALTH OF MASSACHUSETTS. Middlesex, ss. Probate Court.

To the heirs-at-law, next of kin, and all other persons interested in the estate of Alonzo J. Guild, late of Lowell, in said County, deceased.

Whereas, a certain instrument purporting to be the last will and testament of said deceased has been presented to said Court for probate, by Chester A. Guild, who prays that letters of administration with the will annexed may be issued to him, without requiring sureties on his bond, or to some other suitable person, the executrix named in said will having declined to accept the trust.

You are hereby cited to appear at a Probate Court, to be held at Cambridge, in said County of Middlesex, on the eighth day of December, A. D. 1909, at nine o'clock in the forenoon, to show cause, if any you have, why the same should not be granted.

And said petitioner is hereby directed to give public notice thereof, by publishing this citation once in each week, for three successive weeks, in The Lowell Sun, a newspaper published in Lowell, the last publication to be one day, at least, before said Court, and by mailing, post-paid, or delivering a copy of this citation to all known persons interested in the estate, seven days, at least, before said Court.

Witness, Charles J. McIntire, Esquire, First Judge of said Court, this twenty-second day of November, in the year one thousand nine hundred and nine.

W. E. ROGERS, Register.

COMMONWEALTH OF MASSACHUSETTS. SHERIFF'S SALE. Middlesex, ss. Lowell, October 30th, A. D. 1909.

By virtue of an execution issued from the Police Court of Lowell in the suit of Will T. S. Bartlett against George L. Pickering, both of said Lowell, I have this day seized and taken and shall sell at public auction for cash to the highest bidder, on Saturday, the 11th day of December, 1909, at 10 o'clock in the forenoon at my office, Room 9, Hildreth Building, in said Lowell, all the right, title and interest which the said George L. Pickering had, not exempt by law from attachment or levy on execution, on the 30th day of September, 1909, at 50 minutes past 11 o'clock in the forenoon, that being the time when the same was attached on the original writ, in and to the following described parcel of real estate, to wit:

A certain tract of land with the buildings thereon, situate in the Southeasterly part of Groton, in said Commonwealth, on the shore of Knop's Pond, and bounded as follows, viz: Beginning at the most Westerly corner thereof at a stone bound at land of one Palmer, thence Northerly 79 degrees, Easterly two hundred and thirty feet to a bound at said Knop's pond; thence Southerly 80 deg. 30 min., Easterly by said pond about one hundred and eight and 9-10 feet to a bound; thence Southerly 36 deg., Westerly by said pond sixty-six feet, more or less, to a stone bound at the Westerly side of a certain road leading from the highway (from said Groton to North Littleton) to said pond; thence Southwesterly by the Westerly side line of said road one hundred and forty-seven feet, more or less, to a stone bound at land of one Phelps, thence Northerly 55 deg., Westerly by land of said Phelps two hundred and seventy feet, more or less to the point of beginning, being a portion of the same property conveyed to Cowdrey by Frederick Fosdick, April 25, 1905.

CHAS. A. EVELETH,
Deputy Sheriff.

CITY OF LOWELL

No. 5079. November 26, 1909.

Notice is hereby given under Chapter 100 of the Revised Laws, that Clarence H. Upton of Hall & Lyon Co., Inc., has applied for a license to sell intoxicating liquors, of the sixth class as (Druggist), at Nos. 67-69 Merrimack st., and one unnumbered door on Pollard ave., in three rooms on the first floor and cellar.

By order of the Board of Police.
JOHN J. FLAHERTY, Jr., Clerk.

If you want help at home or to raise business, try The Sun "Want" column.

TRAINS TO AND FROM BOSTON

SOUTHERN DIV.

To Boston. Lve.	Arr.	From Boston. Lve.	Arr.
5.46	6.30	6.14	7.13
a6.27	7.41	7.53	8.55
b6.44	7.53	8.15	9.01
6.49	7.30	9.00	9.38
7.01	8.00	10.00	10.36
7.22	8.05	b10.21	11.34
s7.31	8.50	11.30	12.07
7.44	8.35	12.00	12.56
8.48	9.25	1.00	1.37
8.56	9.35	2.00	3.04
b9.07	10.16	3.00	3.37
9.56	10.24	b3.51	5.02
10.45	11.40	4.00	4.37
11.38	12.20	s4.14	5.30
12.12	1.00	5.00	5.37
1.40	2.30	b5.21	6.28
2.41	3.33	5.38	6.28
3.57	4.40	b5.51	7.03
4.25	5.30	s6.14	7.30
5.20	6.15	7.30	8.08
b5.10	7.19	8.30	9.02
6.29	7.10	10.30	11.34
7.36	8.20	11.17	11.55
9.50	10.30	11.20	12.16

WESTERN DIV.

To Boston. Lve.	Arr.	From Boston. Lve.	Arr.
6.40	7.55	x7.00	8.10
8.04	8.55	7.30	8.52
9.50	10.50	9.24	10.39
10.50	11.55	10.55	11.52
12.05	1.10	11.50	12.54
x1.30	2.36	2.14	3.29
3.10	4.14	3.30	4.30
4.25	5.34	4.59	5.56
5.06	6.09	6.03	7.08
7.05	8.00	6.35	7.45
9.35	10.38	9.35	10.33
		x11.25	12.21

SUNDAY TRAINS

SOUTHERN DIVISION

6.49	7.30	9.06	10.00
7.22	8.05	10.00	10.38
7.55	8.35	11.50	12.07
8.48	9.49	1.00	1.57
9.20	10.15	5.00	6.02
10.30	11.33	7.50	8.05
2.25	3.19	8.30	9.08
5.13	6.00	9.00	10.02
6.28	7.10	10.14	10.52
7.36	8.20	10.20	11.35

SUNDAY TRAINS

WESTERN DIVISION

8.20	9.20	8.00	9.08
12.10	1.15	12.00	1.00
3.50	5.00	2.14	3.23
5.45	7.00	3.30	4.41
8.50	10.02	5.20	6.38
		8.40	9.42

References:

x Runs to Lowell Saturdays only.
a Via Lawrence Junction.
b Via Bedford.
s Via Salem Jct.
z Via Wilmington Junction.

LOCAL NEWS

Best of work at Tobin's Printery.

Kiltredge's latest, Associate, tonight.

Undertaker Finnegan, telephone 2705.

Order your coal now at Mullin's, 953 Gorham street. Best coal in the city.

Coughs—No matter how bad—can be relieved at once with Lung Kuro.

When you have any real estate to sell consult J. F. Donohoe, Donovan Bldg. Telephone.

Teeth extracted and filled without pain by the Obtundine system of painless dentistry. Dr. Gagnon, 406 Merr'k st.

Miss Gerda Newberg, of Brockton, is visiting at the home of Mr. and Mrs. Hilding C. Peterson, 559 Central street.

Miss Mabel Hill of this city will lecture in Concord, N. H., this afternoon on "The Problem of Immigrant Colonies in Our Municipal Life."

A most delightful surprise party was held last evening at the home of Mr. and Mrs. Monty, 1421 Gorham street, in honor of Mr. Felix Arvisais, who was made the recipient of a handsome briar pipe by his friends. The presentation speech was made by Mr. Joseph Bosca.

ANNIVERSARY MASS

An anniversary high mass of requiem will be celebrated at the Immaculate Conception church at 8 o'clock tomorrow morning for the repose of the soul of the late Mrs. Norah Brennan.

ESCAPING GAS

Caused the Death of Three Persons

AURORA, Ont., Nov. 26.—Mrs. John Flintoff, her grand-daughter, Miss Laura MacDonald, a lodger, named Blakely were all asphyxiated at Mrs. Flintoff's home some time since Tuesday night. Their dead bodies were found last evening. Gas had escaped from a stove.

Lowell Opera House
Proprietor—JULIUS CAHN—Mgr.

TODAY Matinee and Night
Saturday, Matinee and Night
Leon W. Washburn's Revival of
TEN NIGHTS IN A BAR ROOM
VAUDEVILLE FEATURES
Prices: Mat., 10, 20c. Eve., 10, 20, 30c

Three Days Commencing Monday, Nov. 29
Matinee Wednesday
GEORGE H. SUMMERS IN
"UNDER THE NORTH STAR"
Or a Dash for the Pole
A play replete with bright comedy, patriotism, heroism and full of heart interest.
Prices: Mat., 10 and 25c. Eve., 15, 25, 35 and 50 cents. Seats Friday.

THURSDAY, DEC 2
THE MAN ON THE BOX
Prices: 25c to $1. Seats Monday.

HATHAWAY THEATRE
Every Afternoon Week Nov. 22 Every Evening
MABEL BARDINE & CO.
In the Great Chinese Playlet
"SUEY SAN"
MARRON AND HEINES
BERT AND LOTTIE WALTON
LATEST MOVING PICTURES
ERCOTTI TROUPE
EL BARTO
ANNA CHANDLER
A Favorite in Lowell
GRACIE EMMETT & CO.
SPECIAL NOTICE: We will not hold tickets for Thanksgiving day later than 6 p. m., Tuesday, Nov. 23.

THEATRE VOYONS
"The Sins of Their Fathers"
"The Nobleman's Dog"
Hear "Home to the Mountains," great duet.
TEN CENTS—THAT'S ALL

Academy of Music
Moving Pictures Illustrated Songs
Hube Dickenson, Ex-Justice of the Peace, Marlowe, Myers and Murrl," a lesson in Shakespeare.
Afternoon and Evening
ADMISSION 5 AND 10 CENTS

THE WINCHESTER
America's Greatest Heater. Handled in Lowell Exclusively by
WELCH BROS., 63-65 Middle Street
Steamfitters and Plumbers
Tel. 372 or 373. If one is busy call other.

Fancy Fruits and Nuts
KILLPARTRICK
Merrimack Square

HELD AS SMUGGLERS

Three Women Are Detained by Hub Inspector

BOSTON, Nov. 26.—The expectations of the local customs officials that the recent prosecutions in New York of dressmakers caught smuggling would turn the surreptitious trade in women's goods to this port were confirmed yesterday.

A young woman passenger in the second cabin of the Saxonia, bound for New York, was caught trying to smuggle a large quantity of valuable handmade laces and embroideries in a false bottom trunk shortly after the liner docked in East Boston.

As the liner was not due to arrive here until Thanksgiving day, it is believed that the young woman, who, judging from her appearance, was smuggling the goods for someone else, thought to take advantage of the so-called holiday laxness to get her baggage through without a thorough inspection.

Conditions, apparently, could not have been better for her work, as five big trans-Atlantic liners had just come into port, one after the other, making it necessary for Major Heiner J. Edgerly to divde up his staff of inspectors to meet the incoming steamers.

The inspectors, however, had not had time to acquire any laxness, as they were kept over on the piers from a quarter of seven in the morning until the same hour at night, with the result that there wasn't any holiday feeling left by the time the second class baggage came up for inspection.

Inspector Wm. J. Sleep, who has on several occasions before demonstrated that his name does not properly describe him, is responsible for the discovery. As he turned up the last piece of wearing apparel in the trunk his knuckles struck the false bottom. By going to the bottom of another trunk not long ago he had found another false bottom, and several thousand dollars worth of pink coral underneath.

So he detected the secret chamber yesterday and at once notified Deputy Surveyor Edgerly, who ordered the goods seized for inspection, and valuation at the appraisers' stores. At his request Col. Billings, commissioner of immigration at this port, detained the young woman and two other women who were traveling with her.

There is Only One
"Bromo Quinine"
That is
Laxative Bromo Quinine
USED THE WORLD OVER TO CURE A COLD IN ONE DAY.
Always remember the full name. Look for this signature on every box. 25c. E. W. Grove

The Sample Shoe Shop Co.
212 MERRIMACK STREET
Up One Flight. Over Miley-Kelman's, Lowell, Mass.
WE SAVE YOU $1.00 TO $2.50 A PAIR ON YOUR FOOTWEAR
Friday and Saturday Specials

OUR PRICES $2.00 and $2.50 A PAIR
For $3.00, $3.50 and $4.00 Men's and Women's Fall Style Boots and Low Shoes.
Come Up Stairs and Save Money on Your Shoes
We are in right with the landlord and have a low rent.

ANNOUNCEMENT
Telephone 2673 Justice of Peace
Jeremiah J. O'Sullivan
COUNSELLOR-AT-LAW
Rooms 609-610 Wyman's Exchange

DANCING PARTY

IN COLONIAL HALL BY MRS. CHALIFOUX

In Colonial hall on Wednesday evening one of the most charming dancing parties of the season was given to the younger social set by Mrs. J. L. Chalifoux and her daughter Elizabeth. The receiving list included, besides Mrs. and Miss Chalifoux, Mrs. John Elsworth of South Bend, Ind., and Miss Elizabeth Wallace of Helena, Mont.

Among the many out of town guests present, man of whom were Harvard men, were the following: Mr. Joseph Locke of Portland, Me.; Mr. Leavitt Edgar of Brookline; Mr. Maurice Hallowell of Minneapolis; Mr. Carl Chadwick of Paris, France; Mr. Garrett Perkins of Newton; Mr. Carlyle Holt of Boston; Mr. Edward Pierce of Fitchburg; Mr. Frank Mead of New London; Mr. Byron Whitney of Brookline; Mr. Paul Hollister of Grand Rapids, Mich.; Mr. S. D. Alchin of Concord; Mr. Adolphus Greely of Washington; Mr. Edmund Graves of Buenos Ayres; Mr. Richard Fields of Jamaica Plain. Among the young ladies was Miss Lillian Newton of Peoria, Ill.

The ushers were Messrs. John Abbot, Richard Jefferson, George Jefferson, Hutchins Parker, Harry Chalifoux, Arthur Spaulding, Parker Tucke, Charles Stevens and Paul Chalifoux.

CARD OF THANKS

We, the undersigned, cannot too strongly express in words our appreciation and thanks to our many friends and neighbors for the kind deeds and heartfelt sympathies extended us in the hour of need and sorrow over the death of our beloved mother, Mrs. Catherine Mulligan. We also appreciate the kindness of our many friends in No. 2 spinning room of the U. S. Bunting Co. Their acts will ever be remembered by us.

Mulligan family.

WATCHES
WATCHES
Do you know that there is nearly twice as much gold in some makes of 25-year watch cases as others?
This is only one of many differences between a cheap case and a good one. We sell only the better makes of watch cases, and while they cost a trifle more than inferior makes the gold value alone will almost make up the difference.
The beauty of the designs—the exceptional quality of the engraving—the superior workmanship—the perfect fitting joints are all important considerations when you select a watch, and we can quickly show you the value of a good case.
We can supply any grade of any reliable make of watch at the very lowest price.
We do not care to sell inferior makes at any price.
THE HOME OF QUALITY
Frank Ricard
636-638 Merrimack St.

The Old Corner
Where for nearly half a century DRUGS, MEDICINES and DRUGGISTS' SPECIALTIES have been served the people of Lowell, continues to be the place where you can buy
PURE GOODS AT PRICES AS LOW AS THE LOWEST
STANDARD PATENT MEDICINES
No store in the city carries a more complete line of these goods than can be found here.
PHYSICIANS' PRESCRIPTIONS
In this department only the purest of drugs are used and are most carefully compounded by skilled pharmacists, who, by long experience and training, have become competent to fill the most complicated prescriptions.
TOILET REQUISITES
Our goods in this line are most carefully selected. Special attention being given to the purity of all preparations recommended and sold by us. We are distributors in Lowell of the famous Madame Yale Toilet Preparations. These preparations are to be demonstrated at this store during the next few weeks, and it is expected that Madame Yale, the noted beauty specialist, will personally appear in a demonstration at the Opera House early in December. We are never undersold on Cigars.
When you require anything in the drug line, remember
The Old Corner, But the New Store
A. W. DOWS & CO., LEADING DRUGGISTS,
CENTRAL, COR. MERRIMACK ST.

Copyright 1909 by Hart Schaffner & Marx
Out-of-Doors Clothes Here
HART, SCHAFFNER & MARX MAKE
EVERY MAN who gets out in the winter cold will appreciate these "Hart, Schaffner & Marx" Great Coats, Motor Coats, Driving Overcoats, as well as the dressier garments from the same good makers. Nobody makes clothes to equal these, you can't get them anywhere else, nor anything to match them, they are the best clothes in the world.
SUITS OF THIS MAKE $18 TO $25
OVERCOATS IN MANY STYLES $18 TO $32
This Store is the Home of Hart, Schaffner and Marx Clothes
THERE are some splendid Coats here from our own workrooms in the Military Collar style or with the velvet collar and roll lapel made from fancy coatings or in plain colors at
$10, $12, $15 up to $25
THE BOYS Have the choice of the Regular Overcoat, the Military or the Three-quarter Length Reefer. A big variety of stunning coats at
$5, $6, $7, $8 up to $12
Watches, Fountain Pens, Footballs Given Away in Our Boys' Department With $5.00 Sales
The Talbot CLOTHING COMPANY
American House Block, Central Street, Cor. Warren

GIRL THE CAUSE

Of Feud Between Two Gypsy Tribes

CHICAGO, Nov. 26.—There is a feud between two gypsy tribes, with Chicago and vicinity as the scene of the conflict. The alleged kidnapping of 13-year-old Amelia Johnson from her father, Ephraim Johnson in Elizabeth, N. J., three years ago, started it. The arrest of Zalucho Demetro on a charge of stealing the girl aggravated the feud.

Now Nicholo George, his wife and three children, said to be members of Johnson's band of gypsies, are under arrest and may be deported. They were arrested yesterday when they arrived in Chicago, presumably to aid Johnson in getting his daughter back.

Demetro's nomads informed the authorities that the Georges were "smuggled" in from Canada after being denied admission by way of Detroit.

The gypsy girl repeated on the stand before Judge Baltior that she did not want to return to her father, but preferred to live with the Demetros because she loved to travel.

Demetro declared his son was Amelia's husband, and that the girl's father had been paid $1000 for the bride. He said $400 was spent for a bridal feast. The girl and boy were held to the juvenile court.

BRING YOUR Hallet & Davis IDENTIFICATION CARD to RING'S, 110 Merrimack St., AT ONCE and select your piano.

Big Room Lot Sale Wall Papers
FRIDAY, SATURDAY AND MONDAY
250 room lots, worth $1.00 to $1.25, entire lot only 59c
400 room lots, worth $1.50 to $2.00, entire lot only 98c
250 room lots, worth $2.50 to $3.00, entire lot only $1.43
500 room lots, worth $3.00 to $4.00, entire lot only $1.98
NOTICE—Every room lot contains 10 rolls Paper and 20 yards Border or Frieze; many are Cut-out Friezes and Borders. Biggest values we have ever offered. Landlords, real estate men, mill owners, these values are seldom offered.
NELSON'S COLONIAL DEPT. STORE